

RENOVATION
Wranglers
Architecture
Owner: Renovation Wranglers
102 E 26th St
Bryan, TX 77803
Katherine@wranglers.com | 979.450.9969

LKB
ARCHITECTURE
Architect of Record: LKB Architecture
2929 Allen Pkwy Suite 200
Houston, TX 77019
isa@lkbarchitecture.com | 713.425.3076

DUDLEY
Structural: Dudley
6102 Imperial Loop Drive
College Station, TX 77845
(979) 777-0720

amc
ENGINEERS
MEP: AMC Engineers
508 E Jackson St # 552
Burnet, TX 78611
info@amcengineers.com

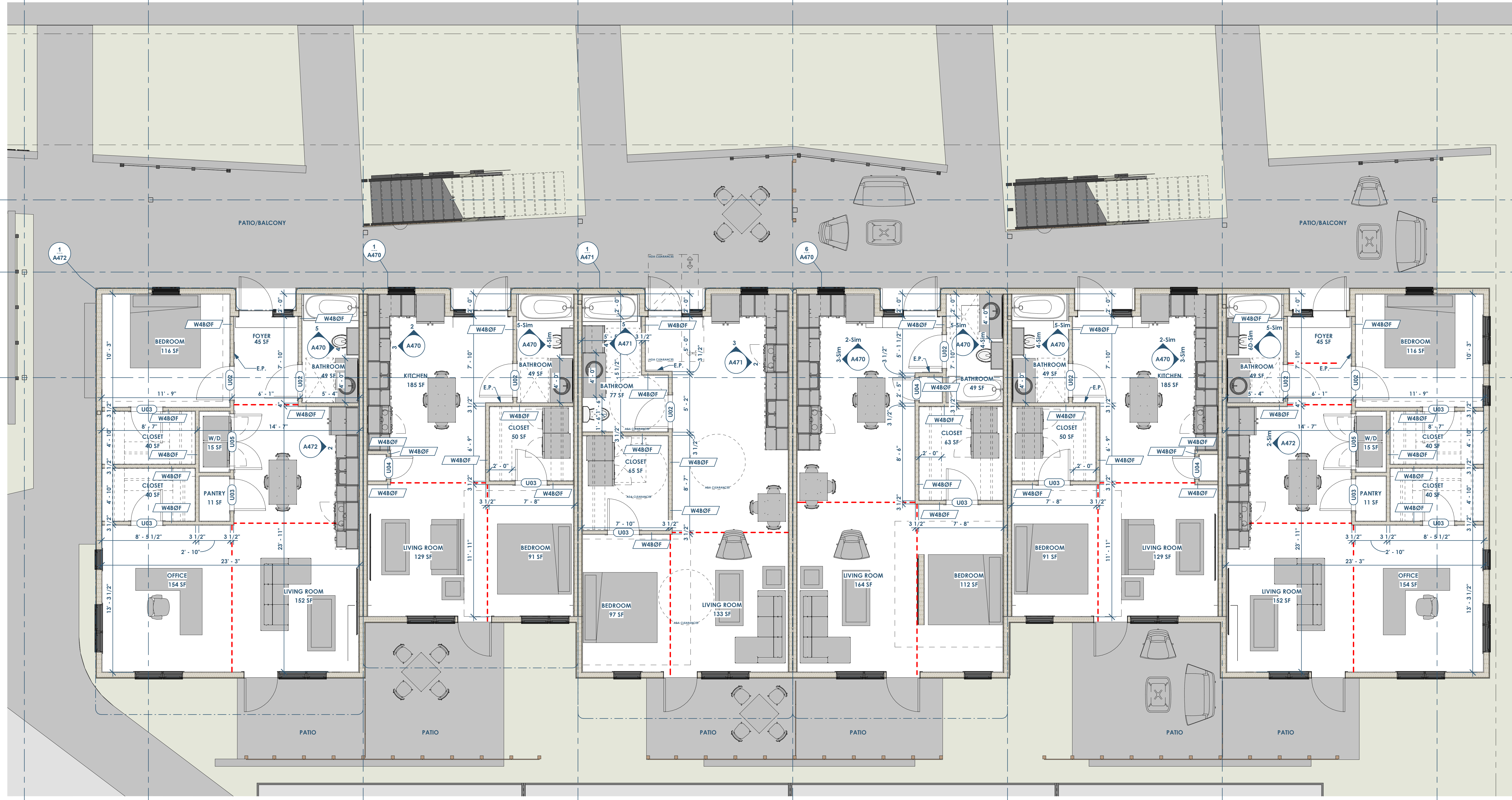

1 A101 FLOOR PLAN - 1ST FLOOR
1/4" = 1'-0"

This project, like most OpeningDesign's projects, is open source (Attribution-ShareAlike 4.0 International-CC BY-SA 4.0)-freely available to any party for future use, assuming the terms such as Attribution and ShareAlike are honored.

openingdesign
Architect: OpeningDesign
17 S Fairchild | FL 7
Madison, WI 53703
ryan@openingdesign.com | 773.425.6456

Date	Description
03.25.2022	Progress Set

RENOVATION
Wranglers
Engineers

Owner: Renovation Wranglers
102 E 26th St
Bryan, TX 77803
Katherine@wrangler.com | 979.450.9969

LKB
ARCHITECTURE

Architect of Record: LKB Architecture
2929 Allen Pkwy Suite 200
Houston, TX 77019
isa@lkbarchitecture.com | 713.425.3076

DUDLEY

Structural: Dudley
6102 Imperial Loop Drive
College Station, TX 77845
(979) 777-0720

amc
ENGINEERS

MEP: AMC Engineers
508 E Jackson St # 552
Burnet, TX 78611
info@amcengineers.com

This project, like most OpeningDesign's projects, is open source (Attribution-ShareAlike 4.0 International-CC BY-SA 4.0)-freely available to any party for future use, assuming the terms such as Attribution and ShareAlike are honored.

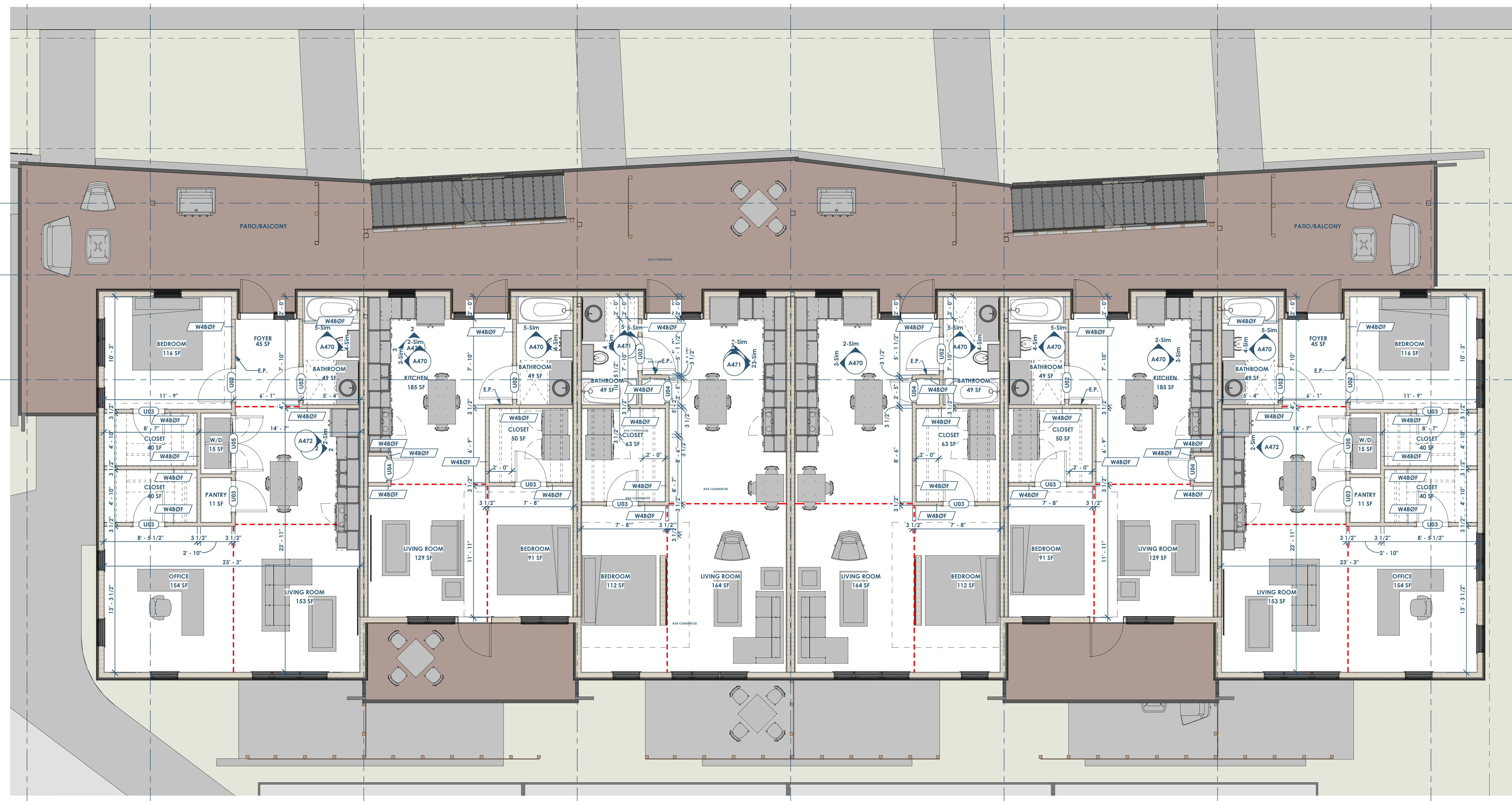

1
A102 FLOOR PLAN - 2ND FLOOR
1/4" = 1'-0"

openingdesign

Architect: OpeningDesign
17 S Fairchild | FL 7
Madison, WI 53703
ryan@openingdesign.com | 773.425.6456

Date	Description
03.25.2022	Progress Set

RENOVATION
Wranglers
ENGINEERS
Owner: Renovation Wranglers
102 E 26th St
Bryan, TX 77803
Katherine@wranglers.com | 979.450.9969

LKB
ARCHITECTURE
Architect of Record: LKB Architecture
2929 Allen Pkwy Suite 200
Houston, TX 77019
isa@lkbarchitecture.com | 713.425.3076

DUDLEY
Structural: Dudley
6102 Imperial Loop Drive
College Station, TX 77845
(979) 777-0720

amc
ENGINEERS
MEP: AMC Engineers
508 E Jackson St # 552
Burnet, TX 78611
info@amcengineers.com

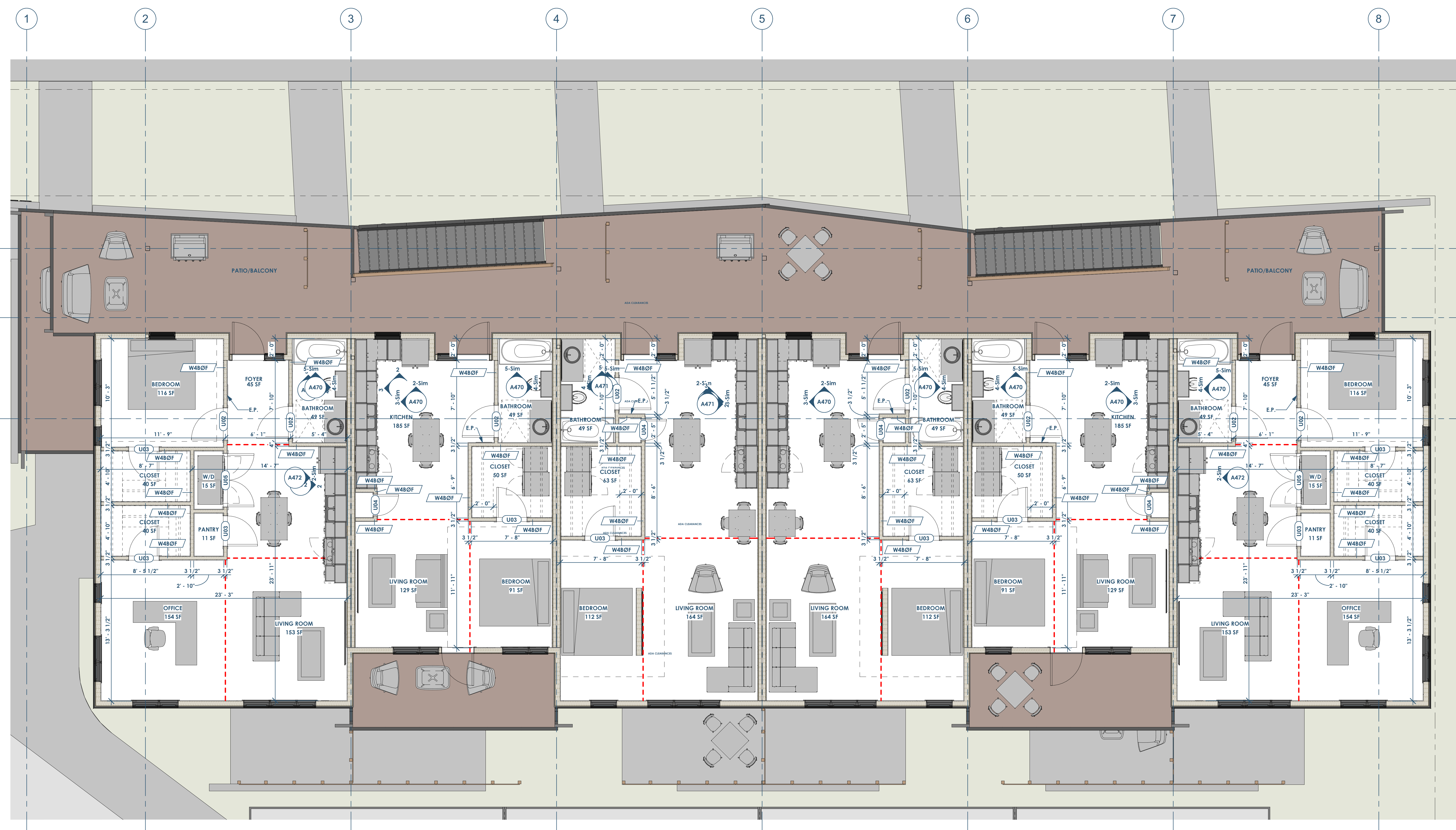

1
A103 FLOOR PLAN - 3RD FLOOR
1/4" = 1'-0"

This project, like most OpeningDesign's projects, is open source (Attribution-ShareAlike 4.0 International - CC BY-SA 4.0) - freely available to any party for future use, assuming the terms such as Attribution and ShareAlike are honored.

openingdesign
Architect: OpeningDesign
17 S Fairchild | FL 7
Madison, WI 53703
ryan@openingdesign.com | 773.425.6456

Date	Description
03.25.2022	Progress Set

RENOVATION
Wranglers
ENGINEERS
Owner: Renovation Wranglers
102 E 26th St
Bryan, TX 77803
Kateneason@rwr.com | 979.450.9969

ARCHITECTURE
Architect of Record: LKB Architecture
2929 Allen Pkwy Suite 200
Houston, TX 77019
isa@lkbarchitecture.com | 713.425.3076

STRUCTURAL
DUDLEY
Structural: Dudley
4102 Imperial Loop Drive
College Station, TX 77845
(979) 777-0720

MEP
AMC ENGINEERS
MEP: AMC Engineers
508 E Jackson St # 552
Burnet, TX 78611
info@amcengineers.com

This project, like most OpeningDesign's projects, is open source (Attribution-ShareAlike 4.0 International-CC BY-SA 4.0)-freely available to any party for future use, assuming the terms such as Attribution and ShareAlike are honored.

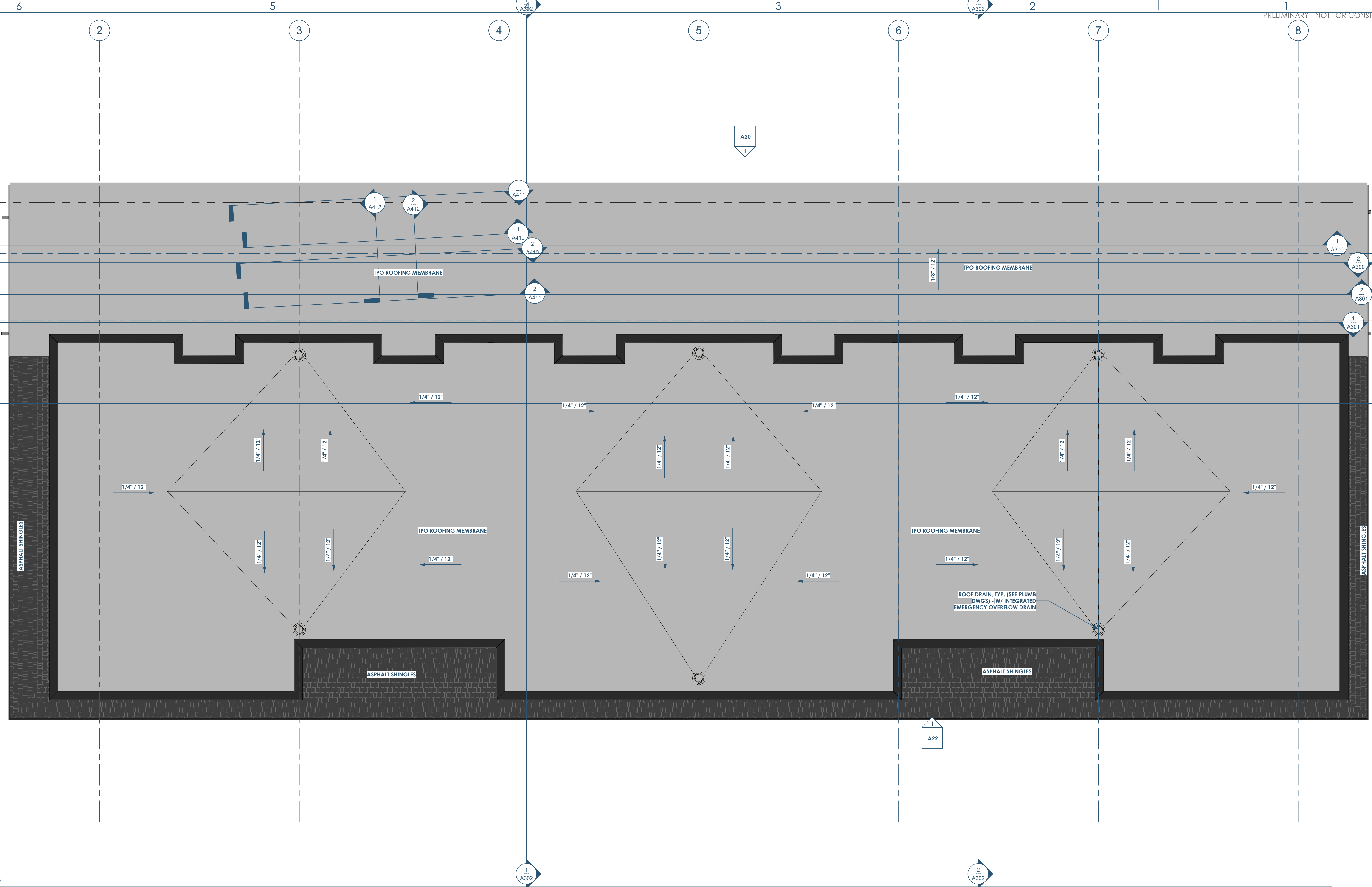

1
A104
FLOOR PLAN - ROOF
1/4" = 1'-0"

openingdesign
Architect: OpeningDesign
17 S Fairchild | FL 7
Madison, WI 53703
ryan@openingdesign.com | 773.425.6456

Date	Description
03.25.2022	Progress Set

Owner: Renovation Wranglers
102 E 26th St
Bryan, TX 77803
Kateneason@me.com | 979.450.9969

ARCHITECTURE
Architect of Record: LKB Architecture
2929 Allen Pkwy Suite 200
Houston, TX 77019
isa@lkbarchitecture.com | 713.425.3076

STRUCTURE
Structural: Dudley
4102 Imperial Loop Drive
College Station, TX 77845
(979) 777-0720

MEP: AMC Engineers
508 E Jackson St # 552
Burnet, TX 78611
info@amcengineers.com

1 BUILDING ELEVATION - SOUTH
3/16" = 1'-0"



2 BUILDING ELEVATION - EAST
3/16" = 1'-0"

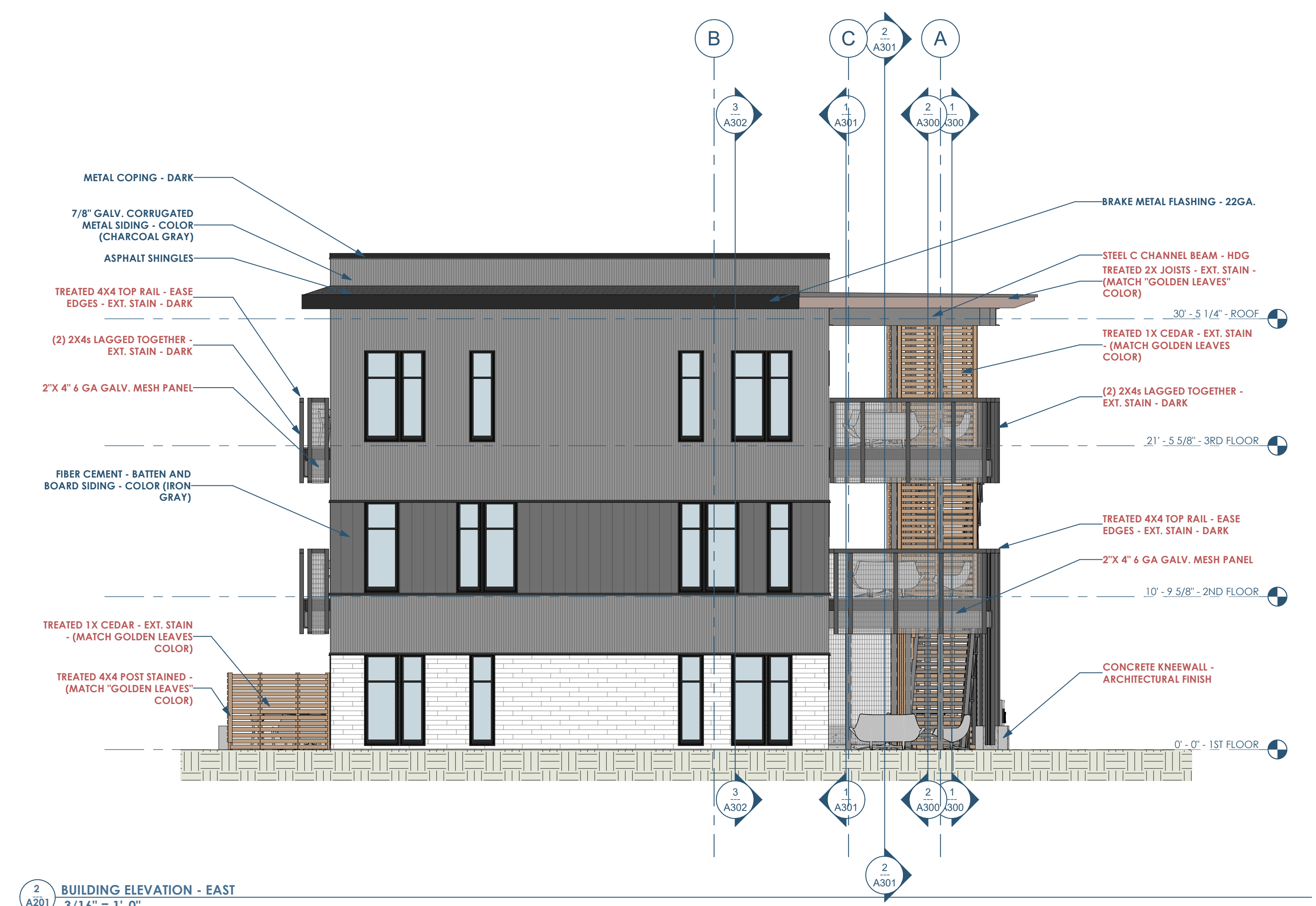

This project, like most OpeningDesign's projects, is open source (Attribution-ShareAlike 4.0 International-CC BY-SA 4.0)-freely available to any party for future use, assuming the terms such as Attribution and ShareAlike are honored.

openingdesign
Architect: OpeningDesign
17 S Fairchild | FL 7
Madison, WI 53703
ryan@openingdesign.com | 773.425.6456

Date	Description
03.25.2022	Progress Set

RENOVATION Wranglers
 Owner: Renovation Wranglers
 102 E 26th St
 Bryan, TX 77803
 Katerineasonline.com | 979.450.9969

LKB ARCHITECTURE
 Architect of Record: LKB Architecture
 2929 Allen Pkwy Suite 200
 Houston, TX 77019
 isa@lkbarchitecture.com | 713.425.3076

DUDLEY
 Structural: Dudley
 6102 Imperial Loop Drive
 College Station, TX 77845
 (979) 777-0720

amc ENGINEERS
 MEP: AMC Engineers
 508 E Jackson St # 552
 Burnet, TX 78611
 info@amcengineers.com



1 A301 BUILDING SECTION - THRU BALCONY - LOOKING SOUTH
 3/16" = 1'-0"

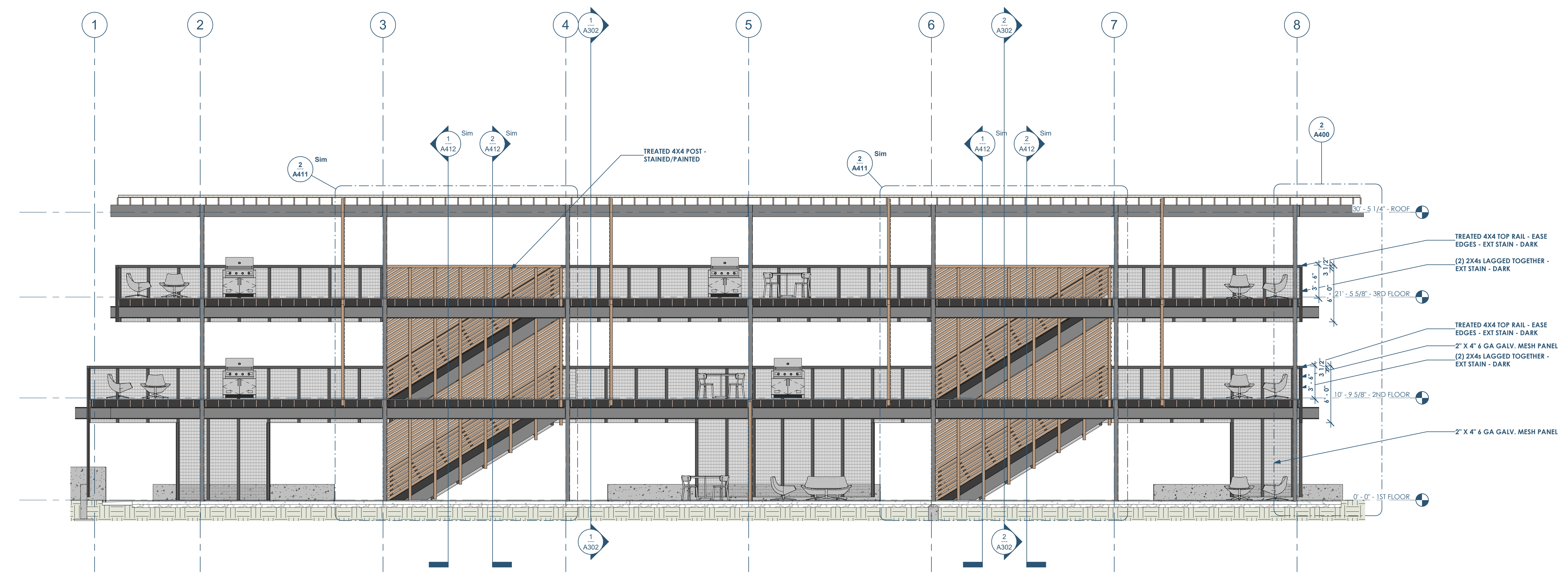

2 A301 BUILDING SECTION - THRU BALCONY - LOOKING NORTH
 3/16" = 1'-0"

This project, like most OpeningDesign's projects, is open source (Attribution-ShareAlike 4.0 International-CC BY-SA 4.0)-freely available to any party for future use, assuming the terms such as Attribution and ShareAlike are honored.

openingdesign
 Architect: OpeningDesign
 17 S Fairchild | FL 7
 Madison, WI 53703
 ryan@openingdesign.com | 773.425.6456

Date	Description
03.25.2022	Progress Set

This project, like most OpeningDesign's projects, is open source (Attribution-ShareAlike 4.0 International-CC BY-SA 4.0)-freely available to any party for future use, assuming the terms such as Attribution and ShareAlike are honored.

Date	Description
03.25.2022	Progress Set

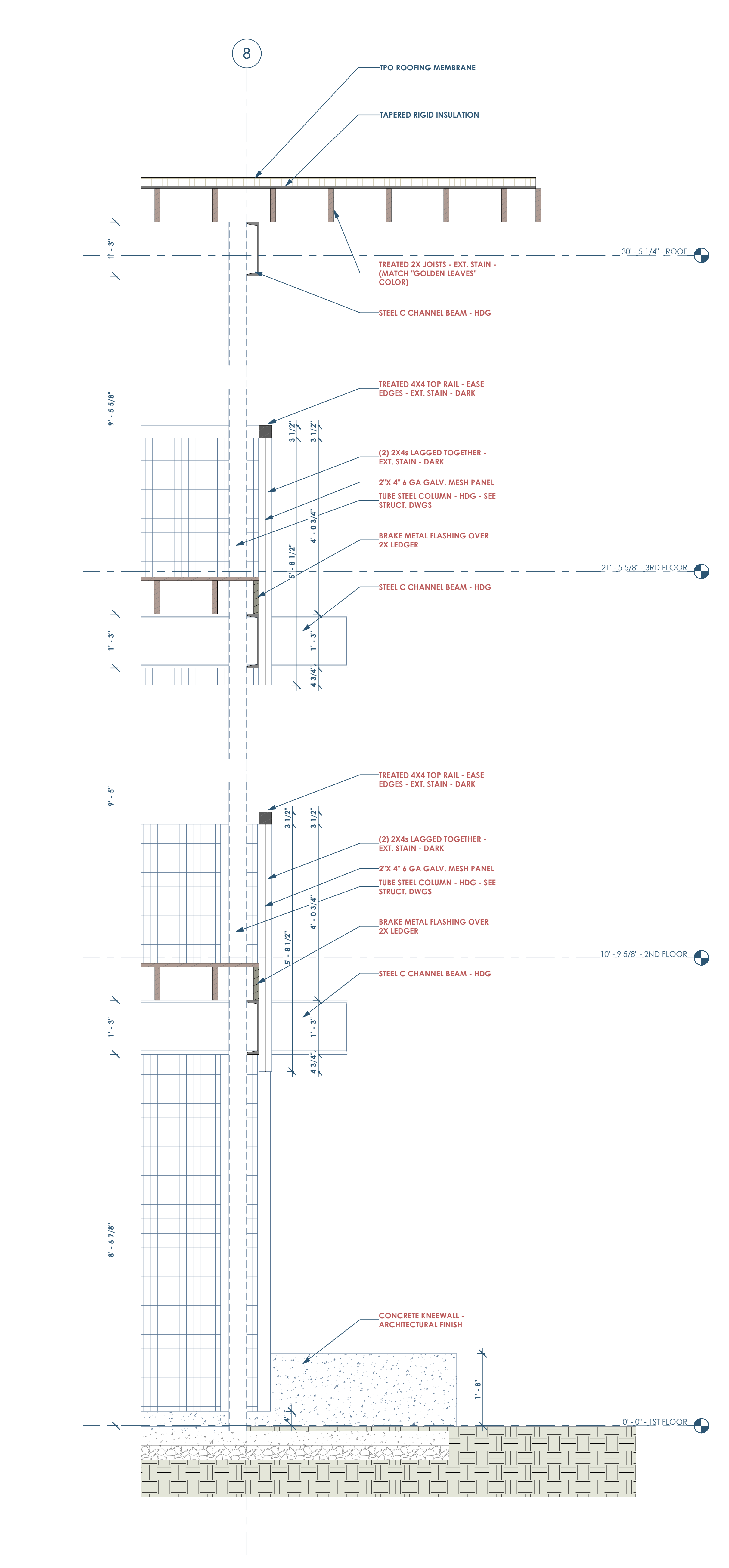
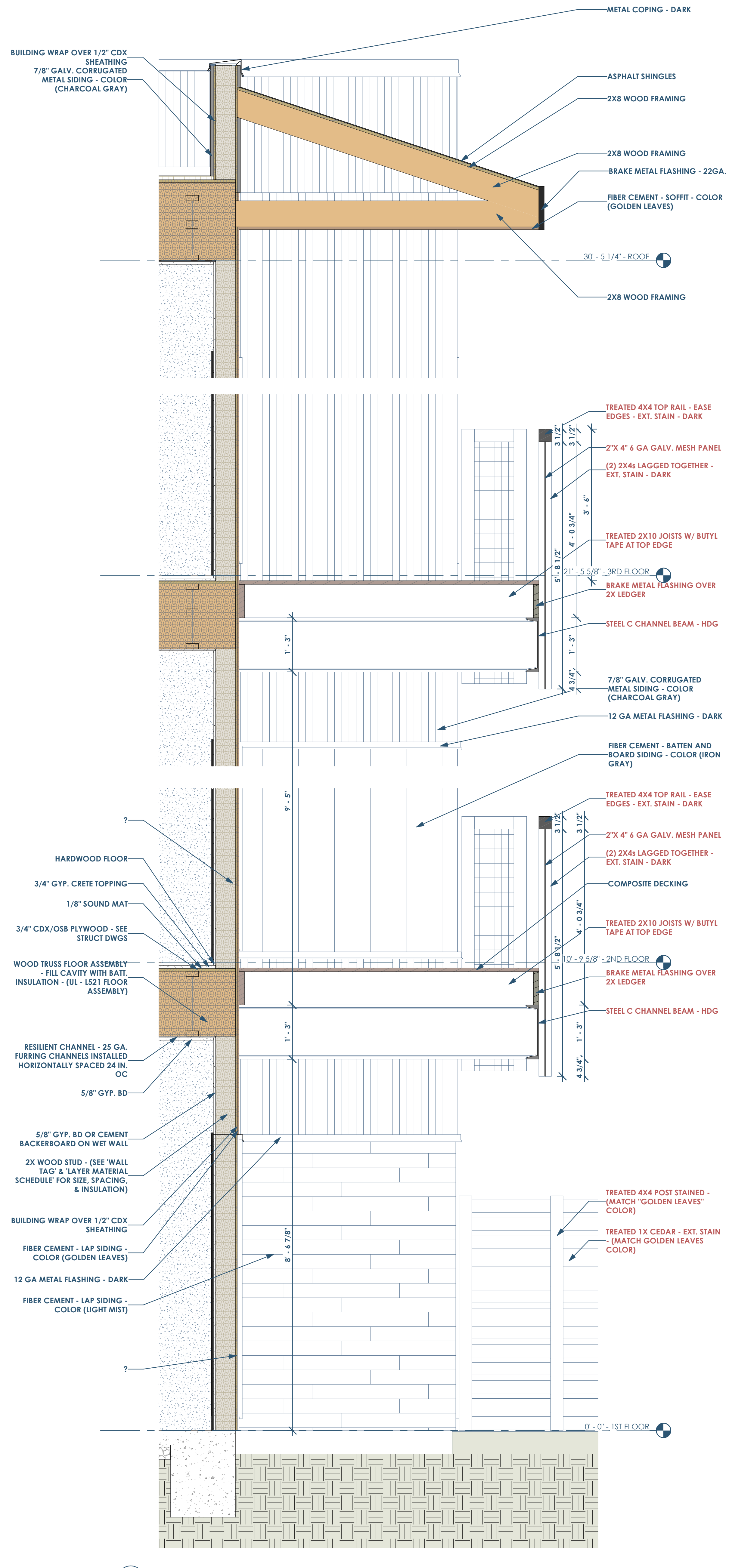
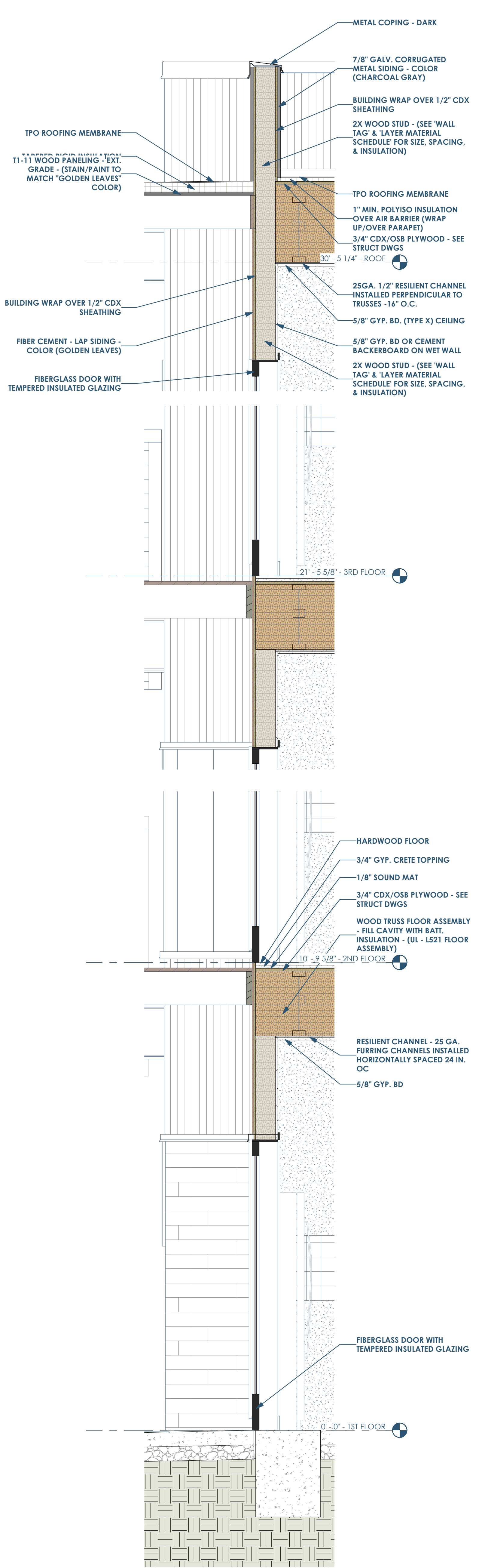

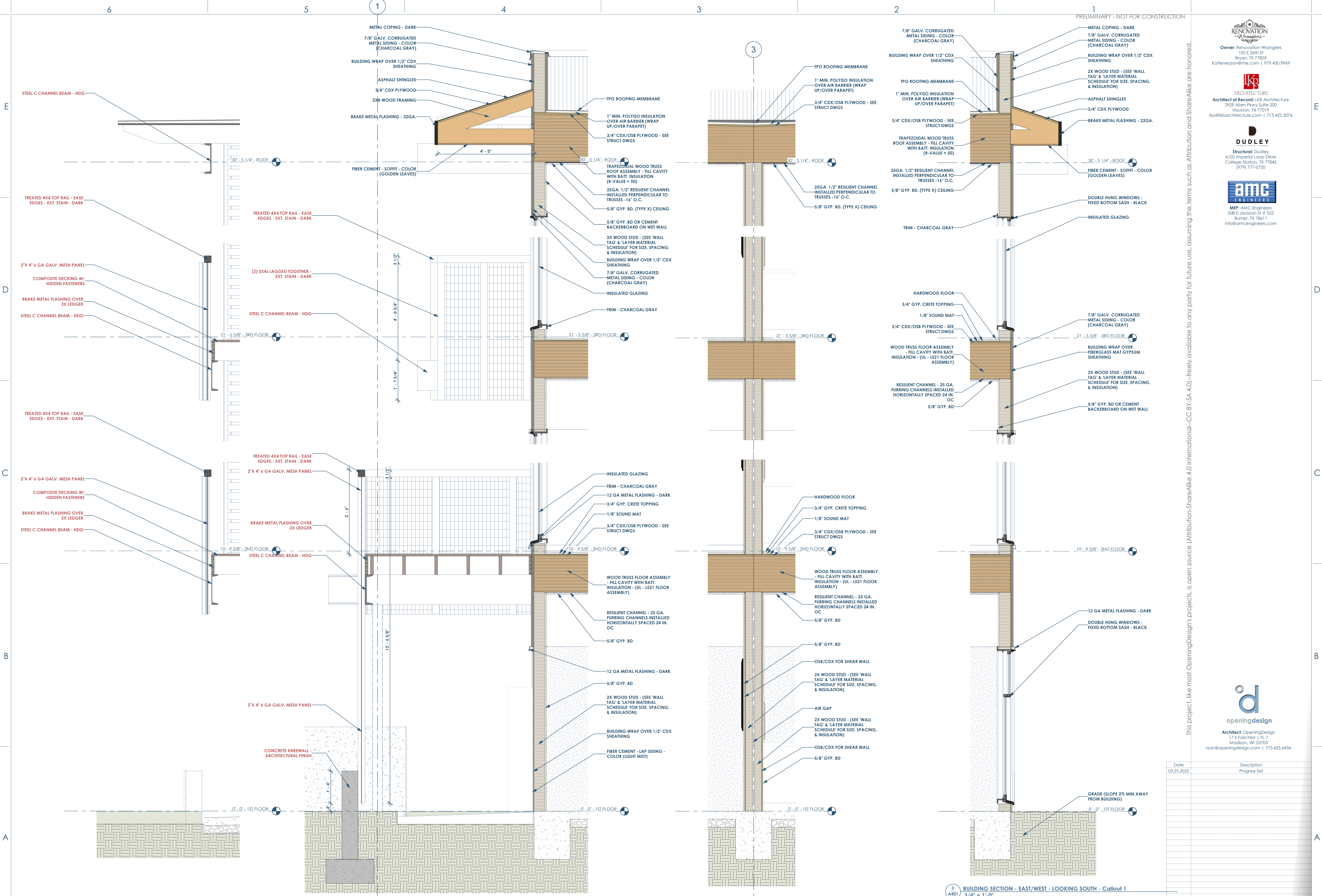

PRELIMINARY - NOT FOR CONSTRUCTION

RENOVATION
Design

Owner: Renovation Wranglers
 102 E 26th St
 Bryan, TX 77803
 kate@renovations.com | 979.450.9969

ARCHITECTURE
LUK ARCHITECTURE
 Architect of Record: LUK Architecture
 2929 Allen Pkwy Suite 200
 Houston, TX 77019
 isa@lukarchitecture.com | 713.425.3076

DUDDLEY
 Structural: Dudley
 6102 Imperial Loop Drive
 College Station, TX 77845
 (979) 777-0720

amc
ENGINEERS
 MEP: AMC Engineers
 508 E Jackson St # 552
 Burnet, TX 78611
 info@amcengineers.com

This project, like most OpeningDesign's projects, is open source. Attribution-ShareAlike 4.0 International-CC BY-SA 4.0- is freely available to any party for future use, assuming the terms such as Attribution and ShareAlike are honored.

openingdesign

Architect: OpeningDesign
 17 S Fairchild | FL 7
 Madison, WI 53703
 ryan@openingdesign.com | 773.425.6456

Date	Description
03.25.2022	Progress Set

4 A401 BUILDING SECTION - THRU LARGE STUDIO - LOOKING EAST - Callout 1
 3/4" = 1'-0"

1 A401 WALL SECTION - EAST/WEST - Lisa
 3/4" = 1'-0"

2 A401 WALL SECTION - EAST/WEST - Lisa
 3/4" = 1'-0"

3 A401 BUILDING SECTION - EAST/WEST - LOOKING SOUTH - Callout 1
 3/4" = 1'-0"

WALL SECTIONS
 MARCO POLO - 101 W 33RD STREET - BRYAN, TX 77803

A401

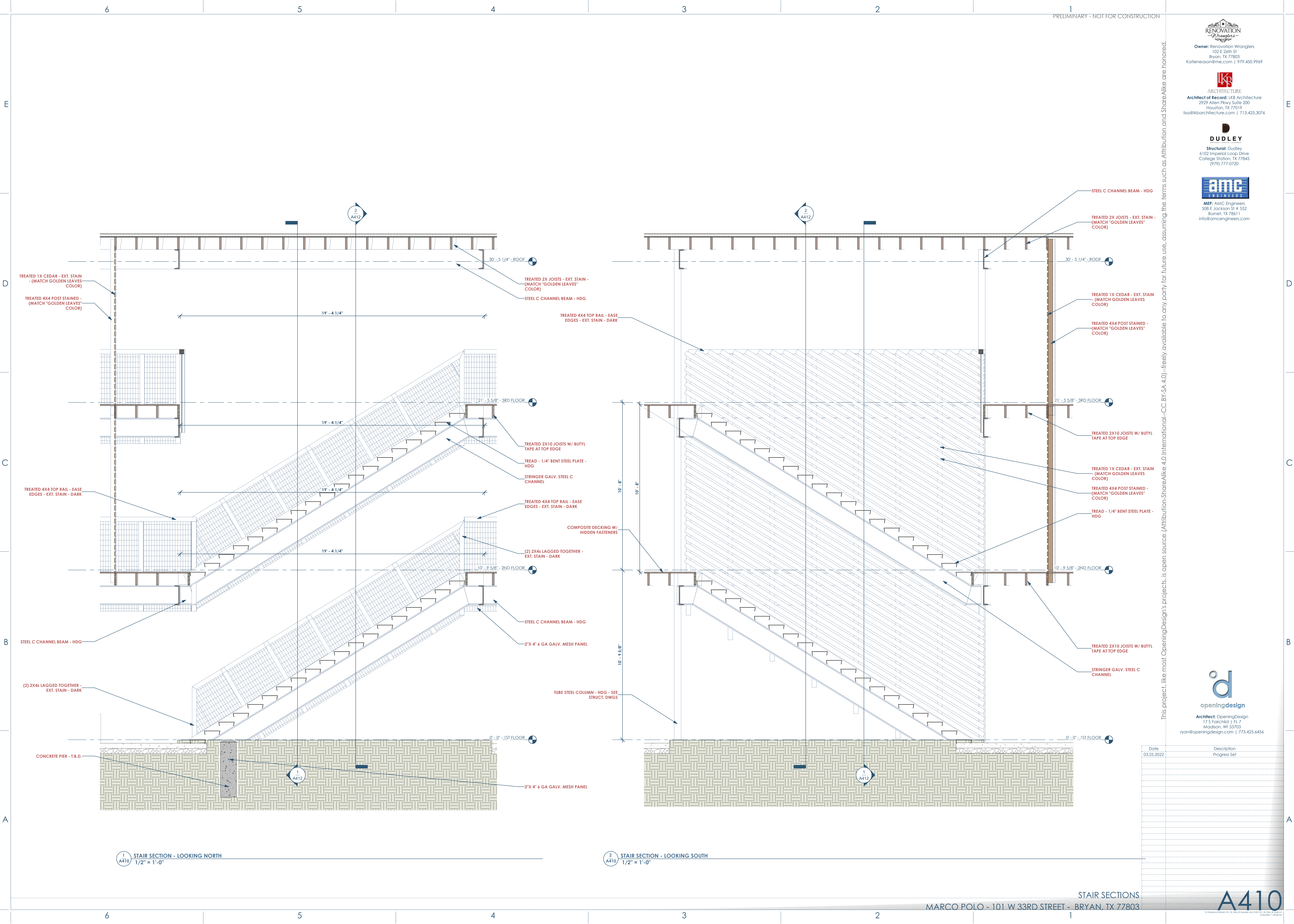

This project, like most OpeningDesign's projects, is open source. (Attribution-ShareAlike 4.0 International-CC BY-SA 4.0)-freely available to any party for future use, assuming the terms such as Attribution and ShareAlike are honored.

Date	Description
03.25.2022	Progress Set

1 A410 STAIR SECTION - LOOKING NORTH
1/2" = 1'-0"

2 A410 STAIR SECTION - LOOKING SOUTH
1/2" = 1'-0"

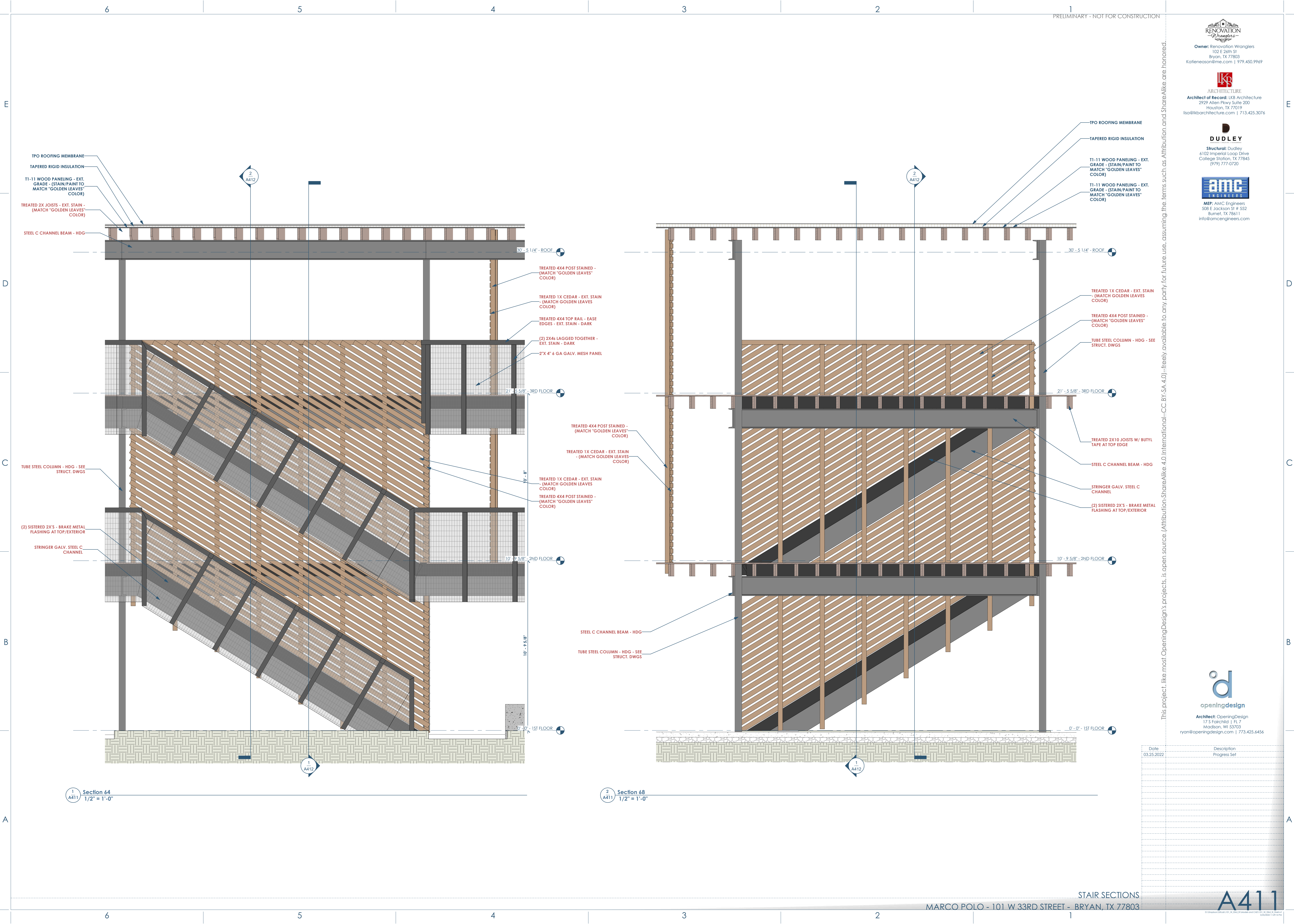

This project, like most OpeningDesign's projects, is open source. (Attribution-ShareAlike 4.0 International-CC BY-SA 4.0) - freely available to any party for future use, assuming the terms such as Attribution and ShareAlike are honored.

Date	Description
03.25.2022	Progress Set

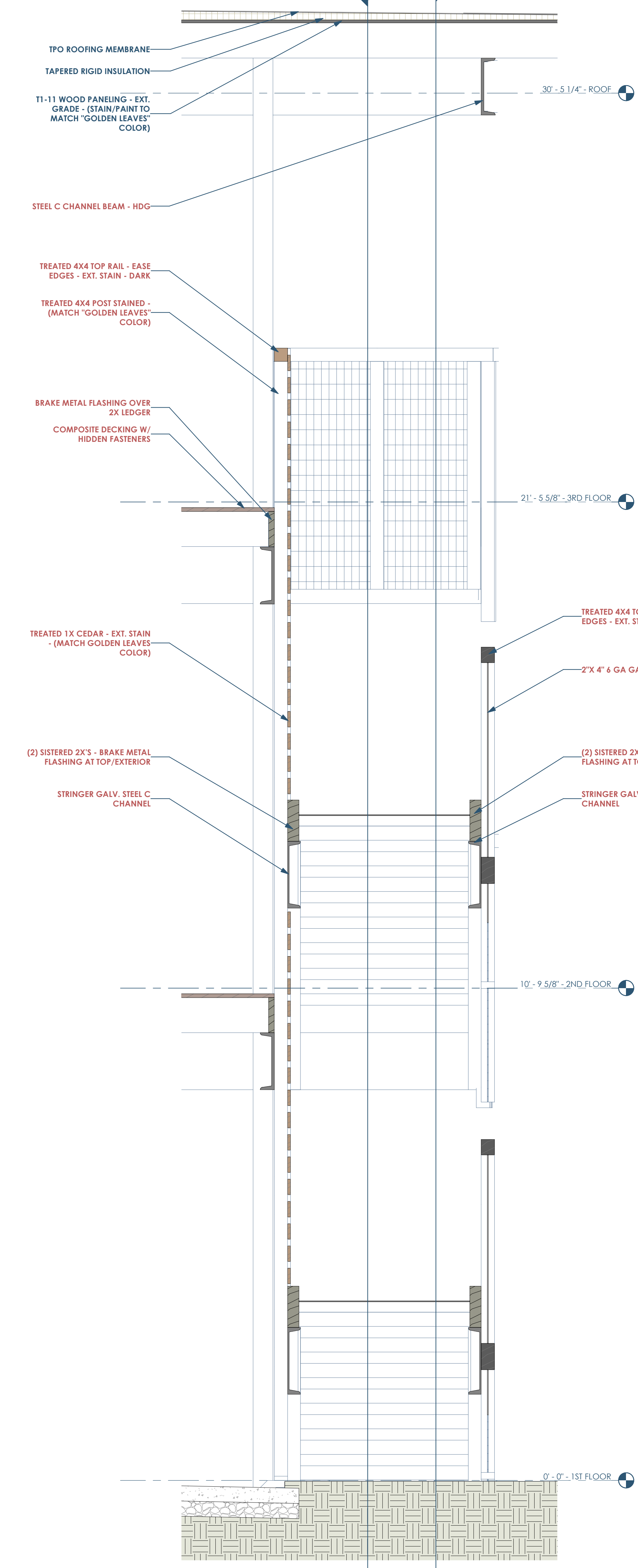

1 A412 STAIR SECTION - LOOKING WEST
3/4" = 1'-0"

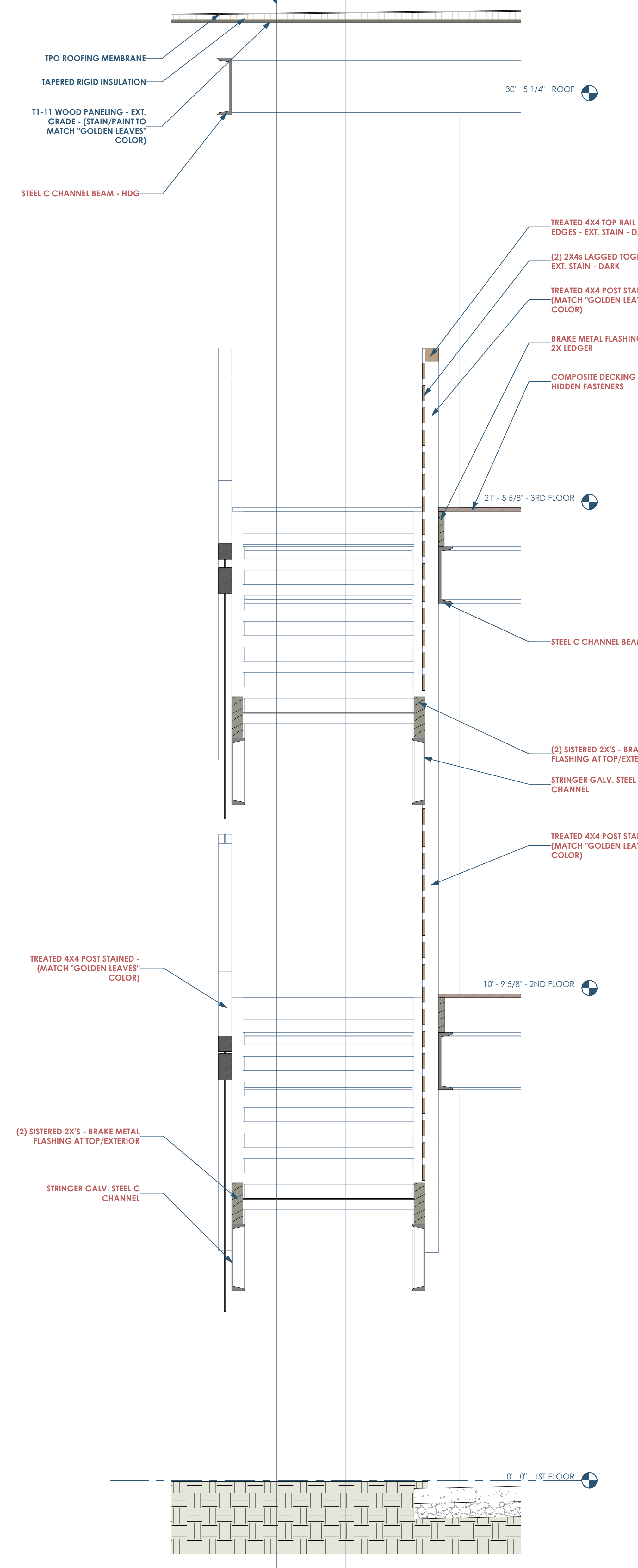

2 A412 STAIR SECTION - LOOKING EAST
3/4" = 1'-0"

RENOVATION Wranglers
Owner: Renovation Wranglers
102 E 26th St
Bryan, TX 77803
Kateneason@time.com | 979.450.9969

IKB ARCHITECTURE
Architect of Record: IKB Architecture
2929 Allen Pkwy Suite 200
Houston, TX 77019
isa@ikbarchitecture.com | 713.425.3076

DUDLEY
Structural: Dudley
6102 Imperial Loop Drive
College Station, TX 77845
(979) 777-0720

amc ENGINEERS
MEP: AMC Engineers
508 E Jackson St # 552
Burnet, TX 78611
info@amcengineers.com

This project, like most OpeningDesign's projects, is open source (Attribution-ShareAlike 4.0 International-CC BY-SA 4.0)-freely available to any party for future use, assuming the terms such as Attribution and ShareAlike are honored.

openingdesign
Architect: OpeningDesign
17 S Fairchild | FL 7
Madison, WI 53703
ryan@openingdesign.com | 773.425.6456

Date	Description
03.25.2022	Progress Set

A412

RENOVATION Wranglers
 Owner: Renovation Wranglers
 102 E 26th St
 Bryan, TX 77803
 Katenearson@wranglers.com | 979.450.9969

LKB ARCHITECTURE
 Architect of Record: LKB Architecture
 2929 Allen Pkwy Suite 200
 Houston, TX 77019
 isa@lkbarchitecture.com | 713.425.3076

DUDLEY
 Structural: Dudley
 6102 Imperial Loop Drive
 College Station, TX 77845
 (979) 777-0720

amc ENGINEERS
 MEP: AMC Engineers
 508 E Jackson St # 552
 Burnet, TX 78611
 info@amcengineers.com

This project, like most OpeningDesign's projects, is open source (Attribution-ShareAlike 4.0 International-CC BY-SA 4.0)—freely available to any party for future use, assuming the terms such as Attribution and ShareAlike are honored.

openingdesign
 Architect: OpeningDesign
 17 S Fairchild | FL 7
 Madison, WI 53703
 ryan@openingdesign.com | 773.425.6456

Date	Description
03.25.2022	Progress Set

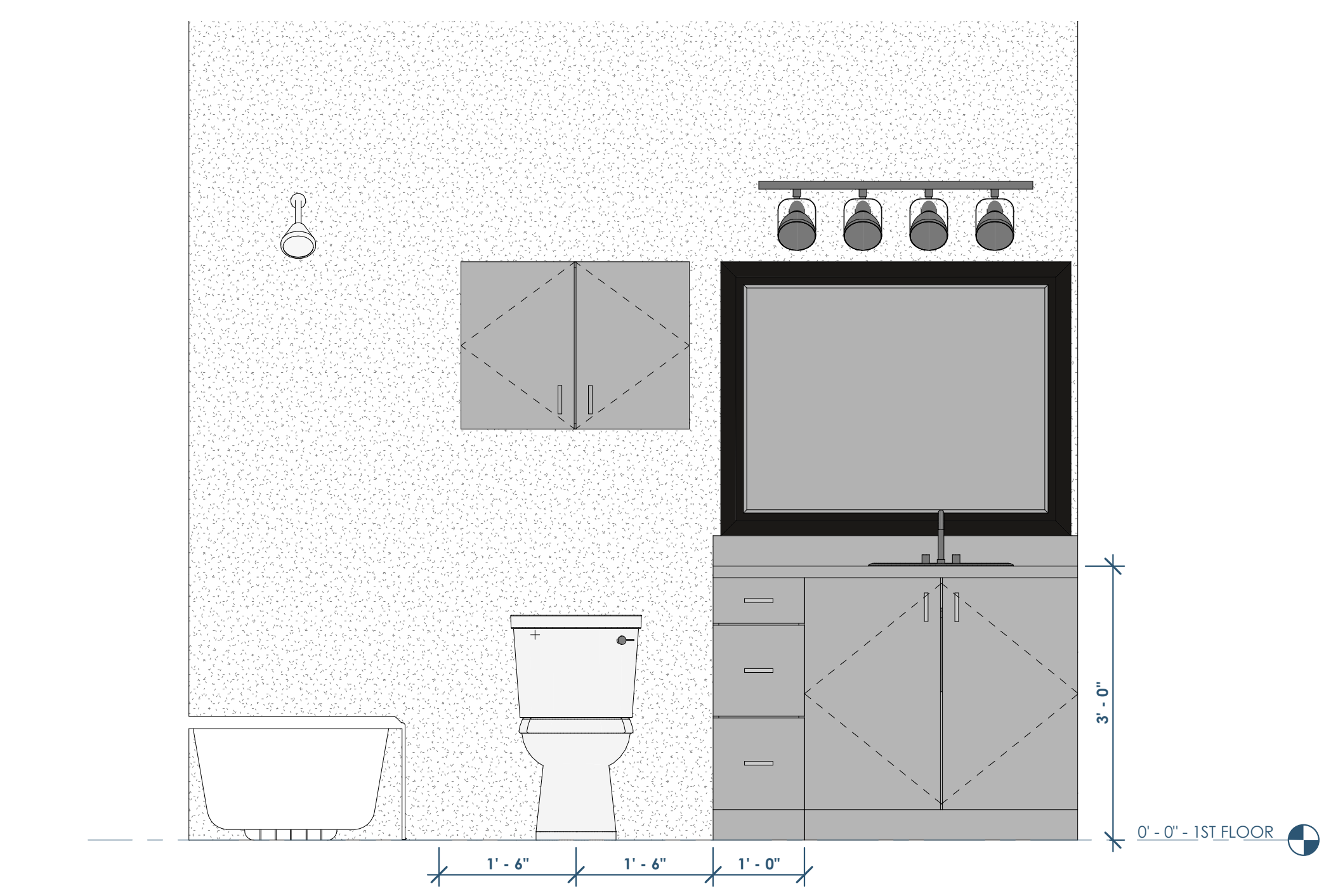

4 ELEVATION - BATH - LAV
 3/4" = 1'-0"

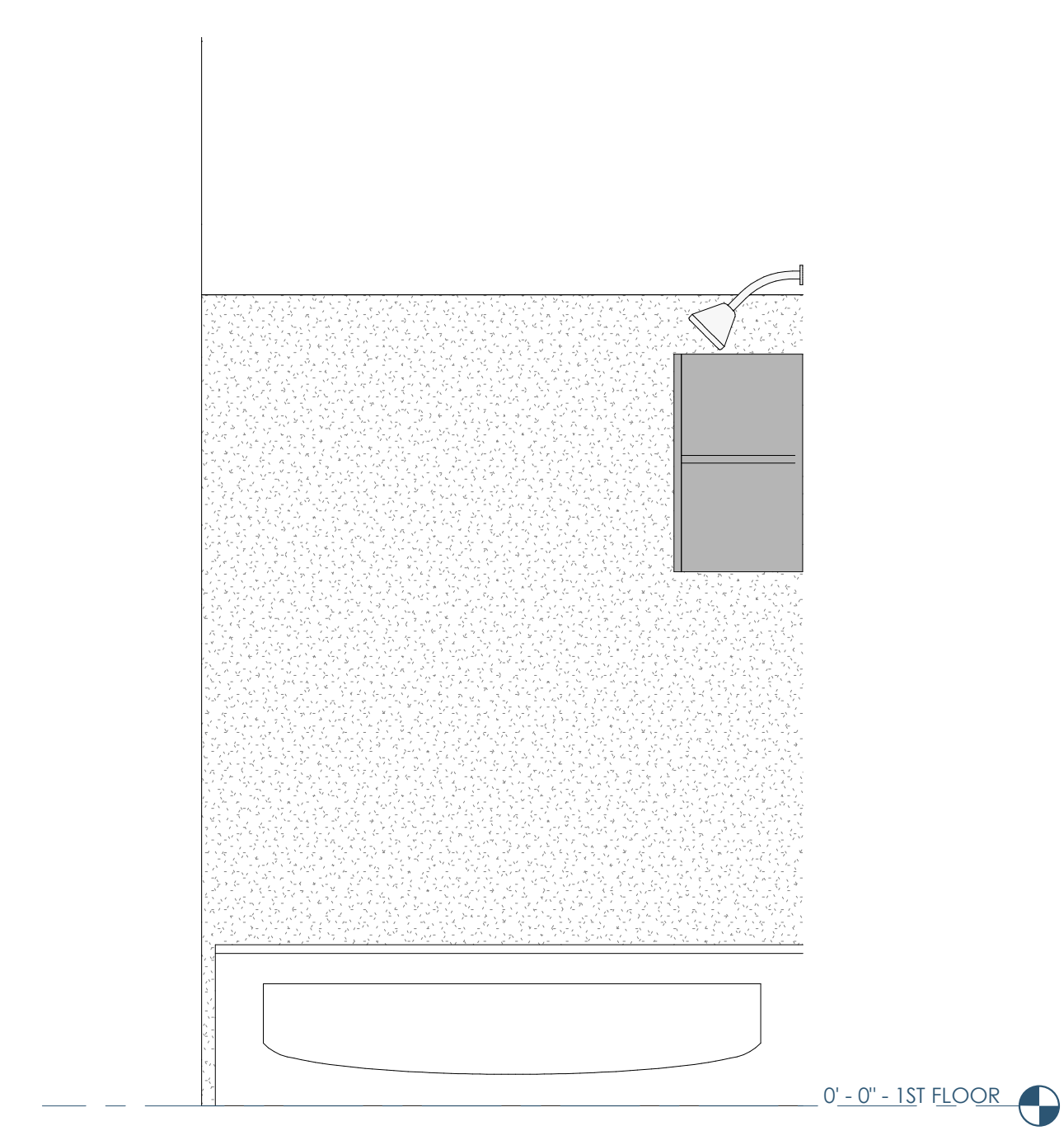

5 ELEVATION - BATH - SHOWER
 3/4" = 1'-0"

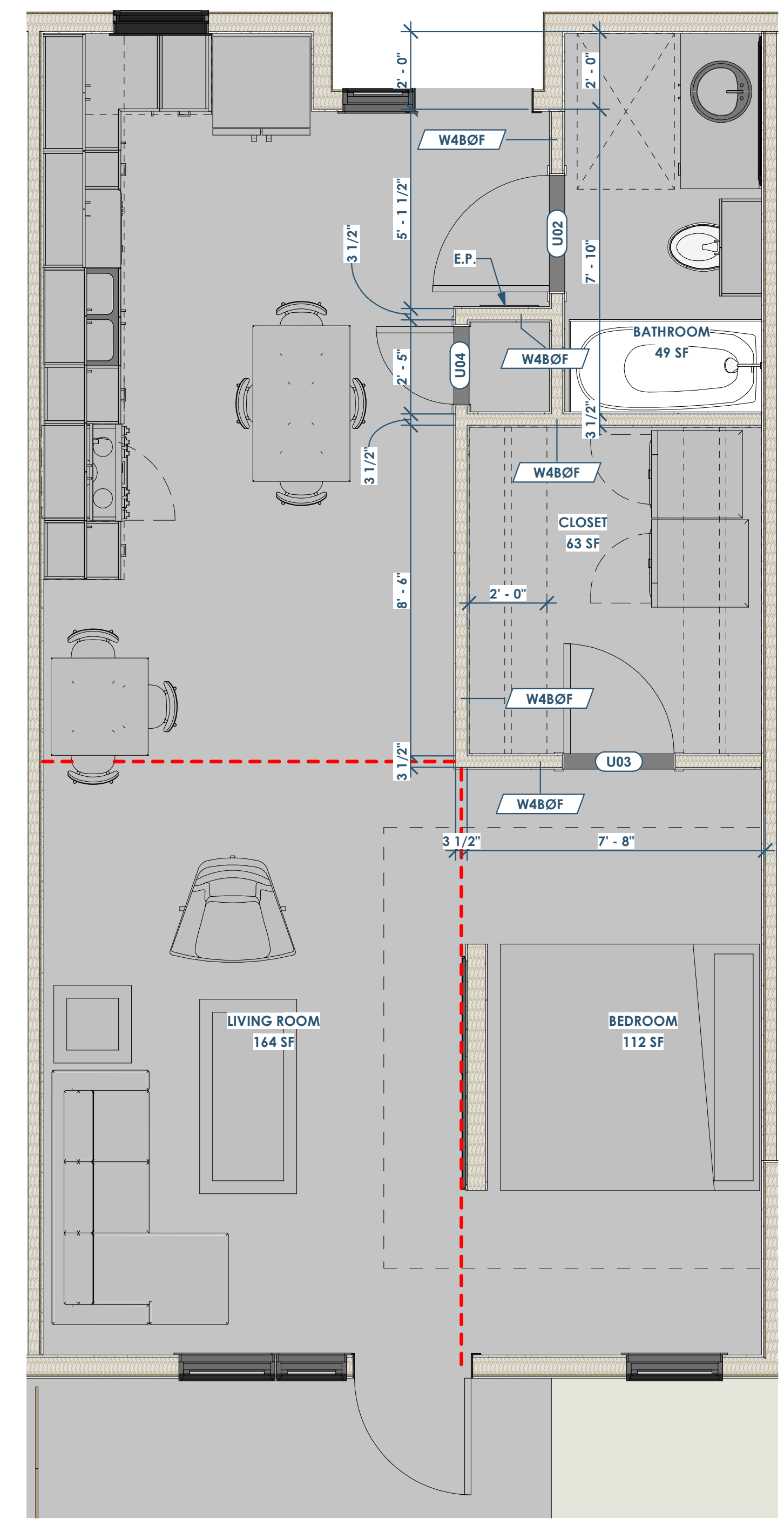

6 UNIT PLAN - 1BD LONG
 3/8" = 1'-0"

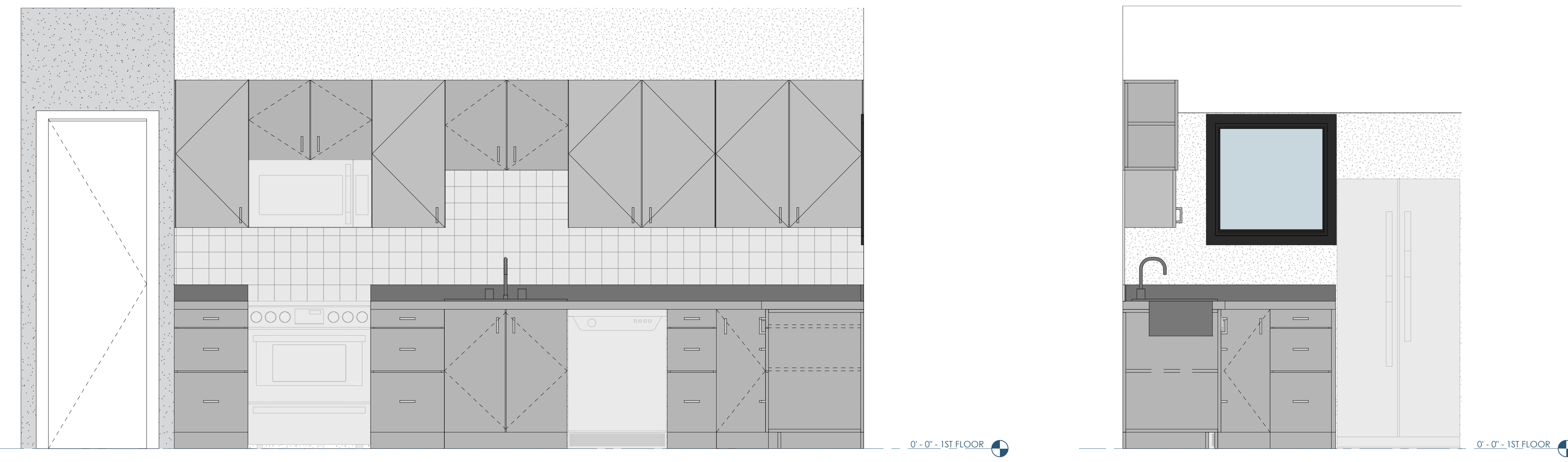

2 ELEVATION - 1 BD - KITCHEN - FRIDGE
 3/4" = 1'-0"

3 ELEVATION - 1 BD - KITCHEN
 3/4" = 1'-0"

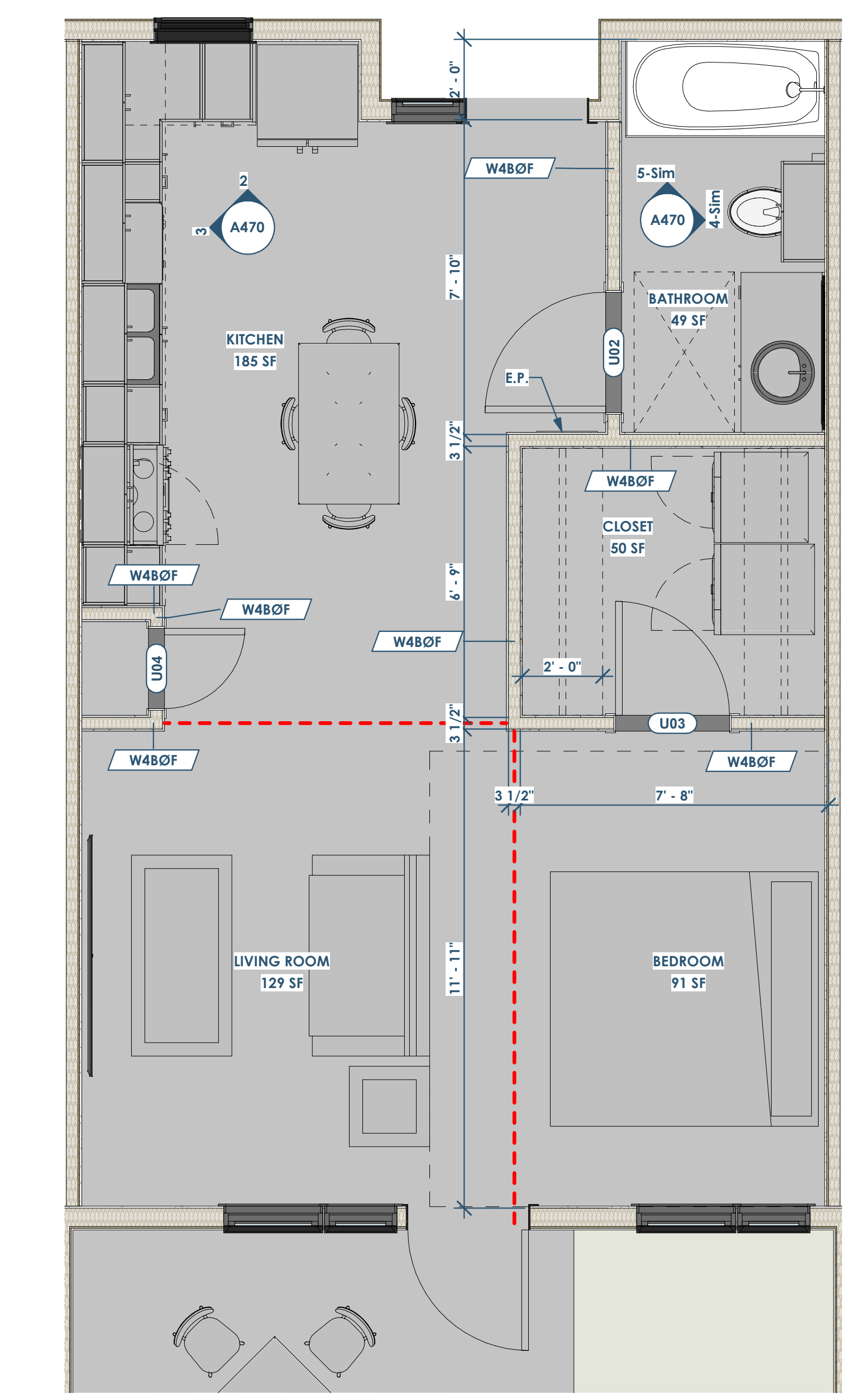

1 UNIT PLAN - 1BD SHORT
 3/8" = 1'-0"

RENOVATION
Wranglers
ENGINEERS
Owner: Renovation Wranglers
102 E 26th St
Bryan, TX 77803
Kateneason@rime.com | 979.450.9969

ARCHITECTURE
Architect of Record: LKB Architecture
2929 Allen Pkwy Suite 200
Houston, TX 77019
isa@lkbarchitecture.com | 713.425.3076

DUDLEY
Structural: Dudley
6102 Imperial Loop Drive
College Station, TX 77845
(979) 777-0720

amc
ENGINEERS
MEP: AMC Engineers
508 E Jackson St # 552
Burnet, TX 78611
info@amcengineers.com

This project, like most OpeningDesign's projects, is open source (Attribution-ShareAlike 4.0 International-CC BY-SA 4.0)-freely available to any party for future use, assuming the terms such as Attribution and ShareAlike are honored.

openingdesign
Architect: OpeningDesign
17 S Fairchild | FL 7
Madison, WI 53703
ryan@openingdesign.com | 773.425.6456

Date	Description
03.25.2022	Progress Set

1 SECTION DETAIL - PARTY WALL AND FLOOR TRUSS
3" = 1'-0"

2 SECTION DETAIL - EXTERIOR WALL & FLOOR TRUSS
3" = 1'-0"

LARGE SCALE DETAILS
NAME OF PROJECT - **ADDRESS OF PROJECT**

A501

RENOVATION
Wranglers
ENGINEERS

Owner: Renovation Wranglers
102 E 26th St
Bryan, TX 77803
Katherine@rtime.com | 979.450.9969

ARCHITECTURE
Architect of Record: LKB Architecture
2929 Allen Pkwy Suite 200
Houston, TX 77019
isa@lkbarchitecture.com | 713.425.3076

DUDDLEY
Structural: Dudley
6102 Imperial Loop Drive
College Station, TX 77845
(979) 777-0720

amc
ENGINEERS

MEP: AMC Engineers
508 E Jackson St # 552
Burnet, TX 78611
info@amcengineers.com

This project, like most OpeningDesign's projects, is open source (Attribution-ShareAlike 4.0 International-CC BY-SA 4.0)-freely available to any party for future use, assuming the terms such as Attribution and ShareAlike are honored.

opening design

Architect: OpeningDesign
17 S Fairchild | FL 7
Madison, WI 53703
ryan@openingdesign.com | 773.425.6456

Date	Description
03.25.2022	Progress Set

GENERAL NOTES:

NOTE: PER IBC1210.2.2 WALLS AND PARTITIONS WITHIN 2 FEET (610MM) OF SERVICE SINKS, URINALS AND WATER CLOSETS SHALL HAVE A SMOOTH, HARD, NONABSORBENT SURFACE, TO A HEIGHT OF NOT LESS THAN 4 FEET (1219 MM) ABOVE THE FLOOR, AND EXCEPT FOR STRUCTURAL ELEMENTS, THE MATERIAL USED IN SUCH WALLS SHALL BE OF A TYPE THAT IS NOT ADVERSELY AFFECTED BY MOISTURE

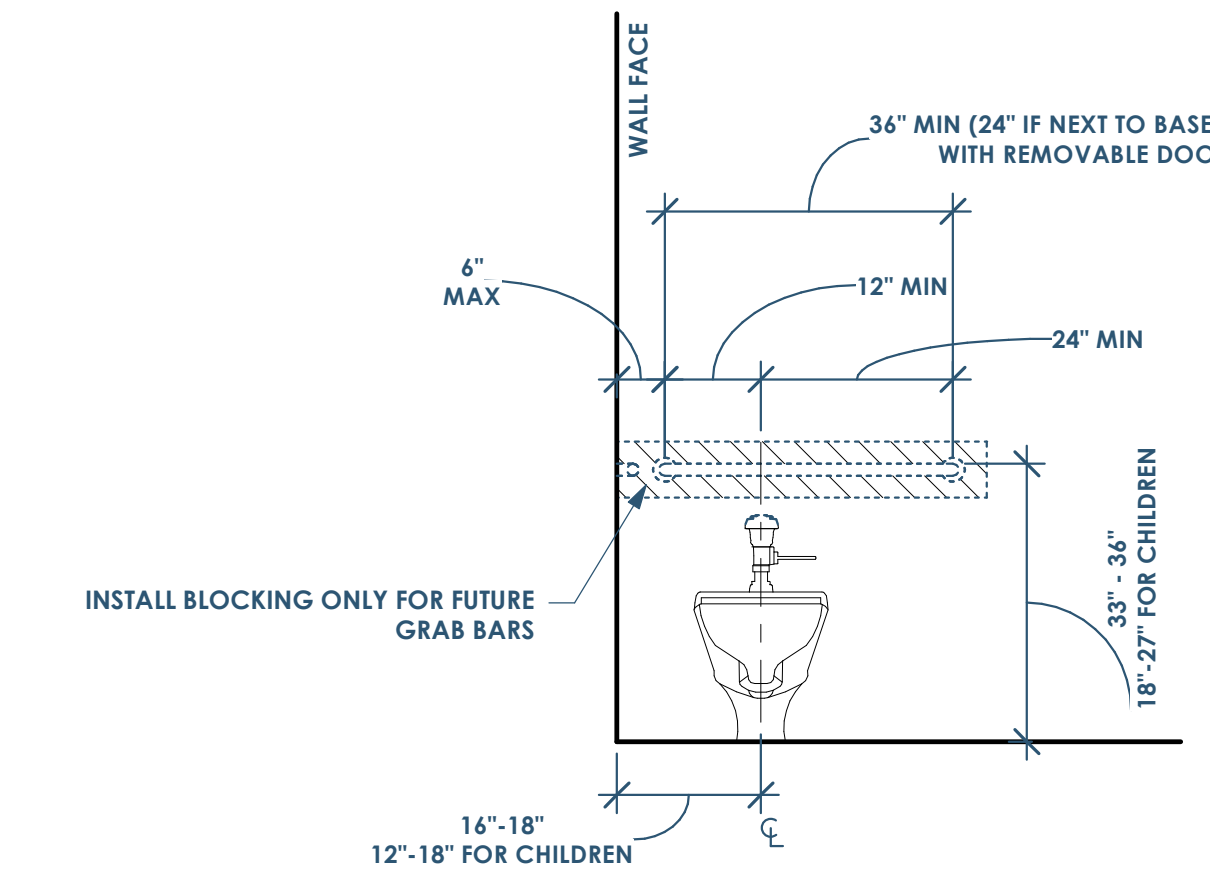

2D ADA - TYPE A - WATER CLOSET - FRONT
1/2" = 1'-0"

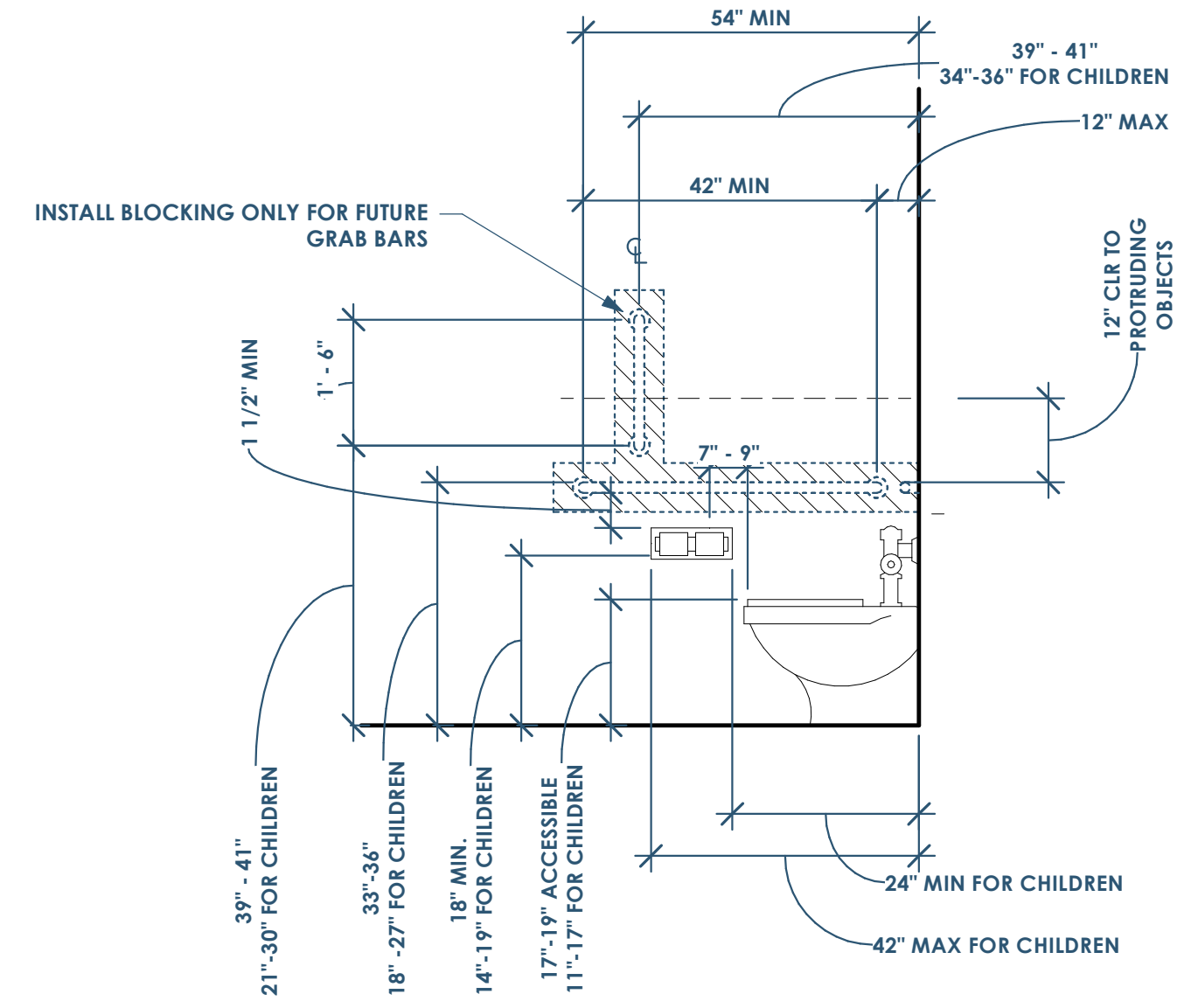

3D ADA - TYPE A - WATER CLOSET - SIDE
1/2" = 1'-0"

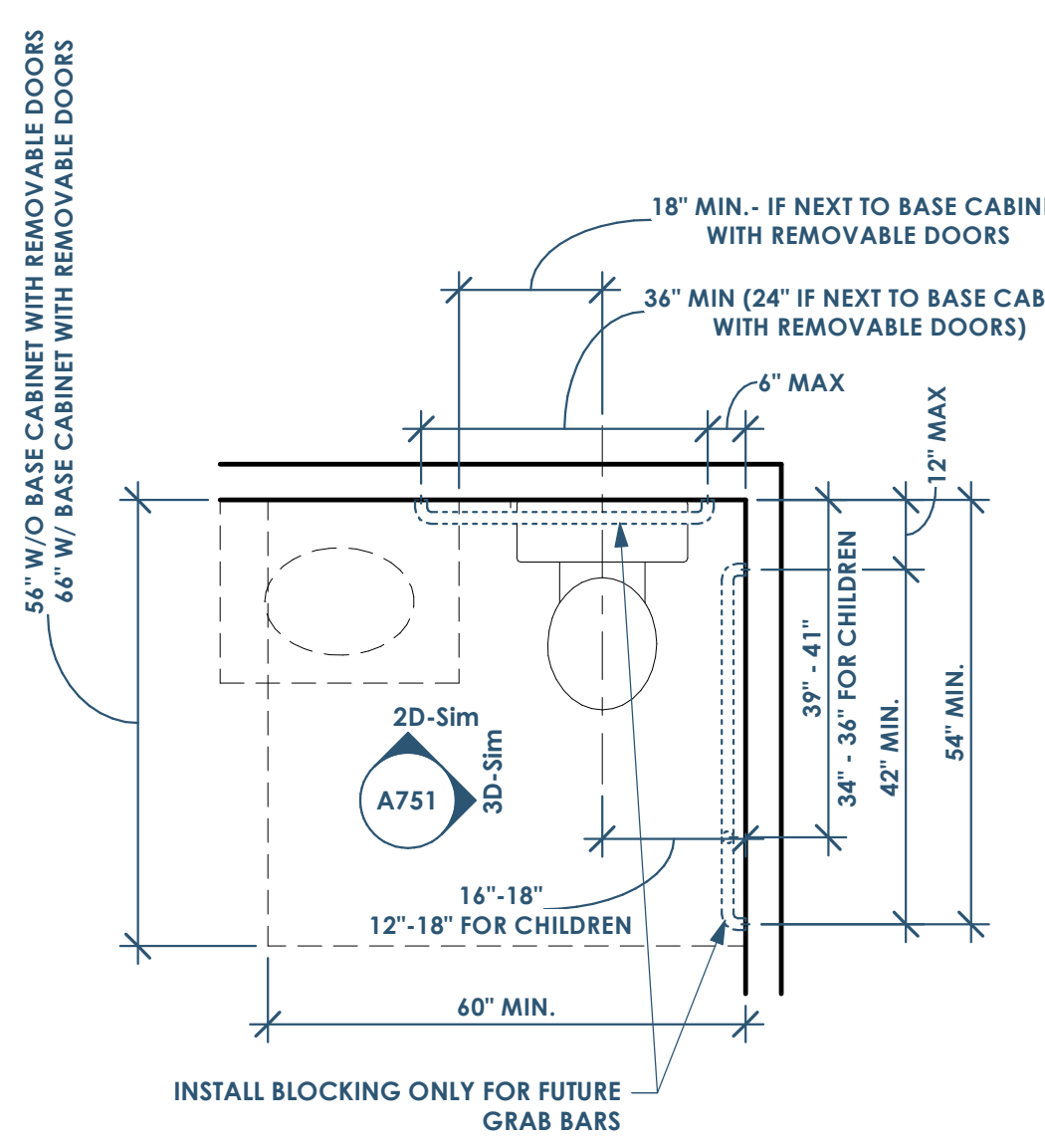

4D ADA - TYPE A - WATER CLOSET - FLOOR PLAN (OR TYPE B FRONT APPROACH)
1/2" = 1'-0"

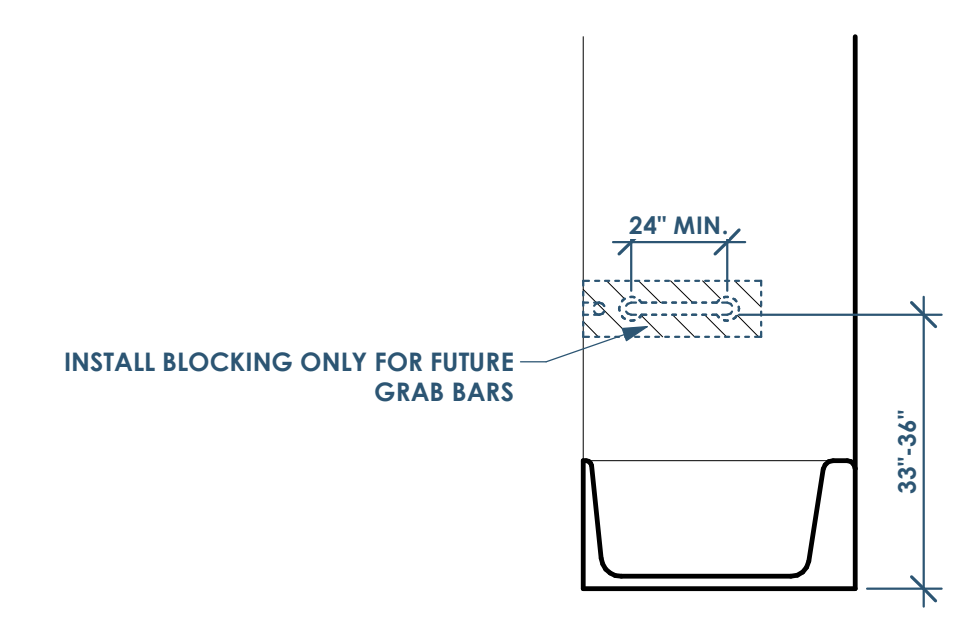

2C ADA - TYPE A & B - BATH - NON-CONTROL SIDE
1/2" = 1'-0"

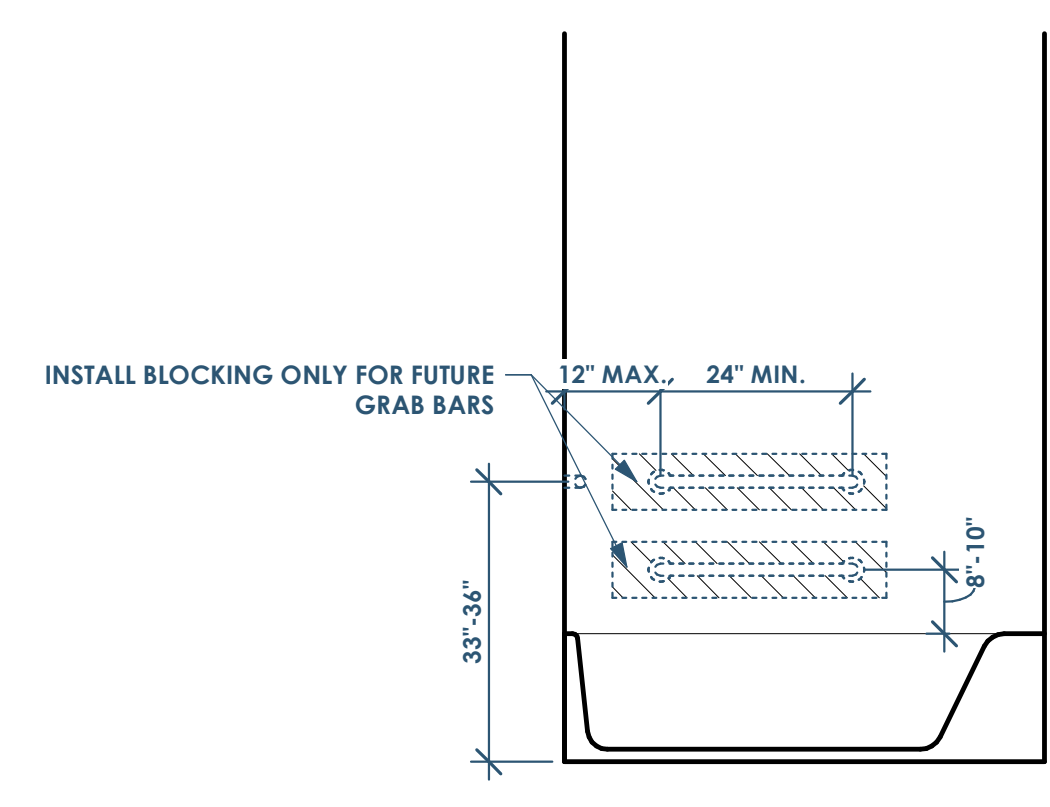

3C ADA - TYPE A & B - BATH - FRONT
1/2" = 1'-0"

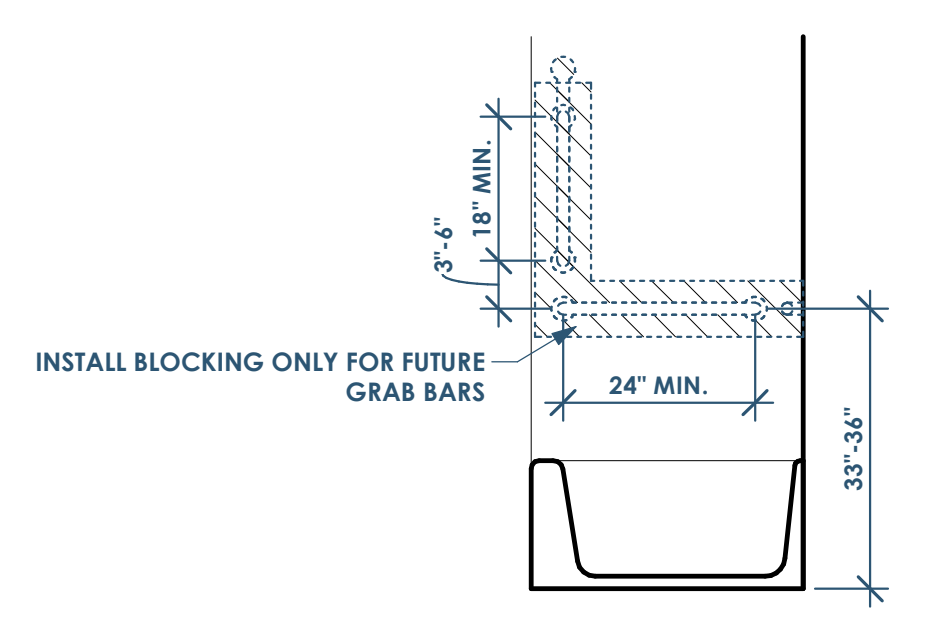

4C ADA - TYPE A & B - BATH - CONTROLS SIDE
1/2" = 1'-0"

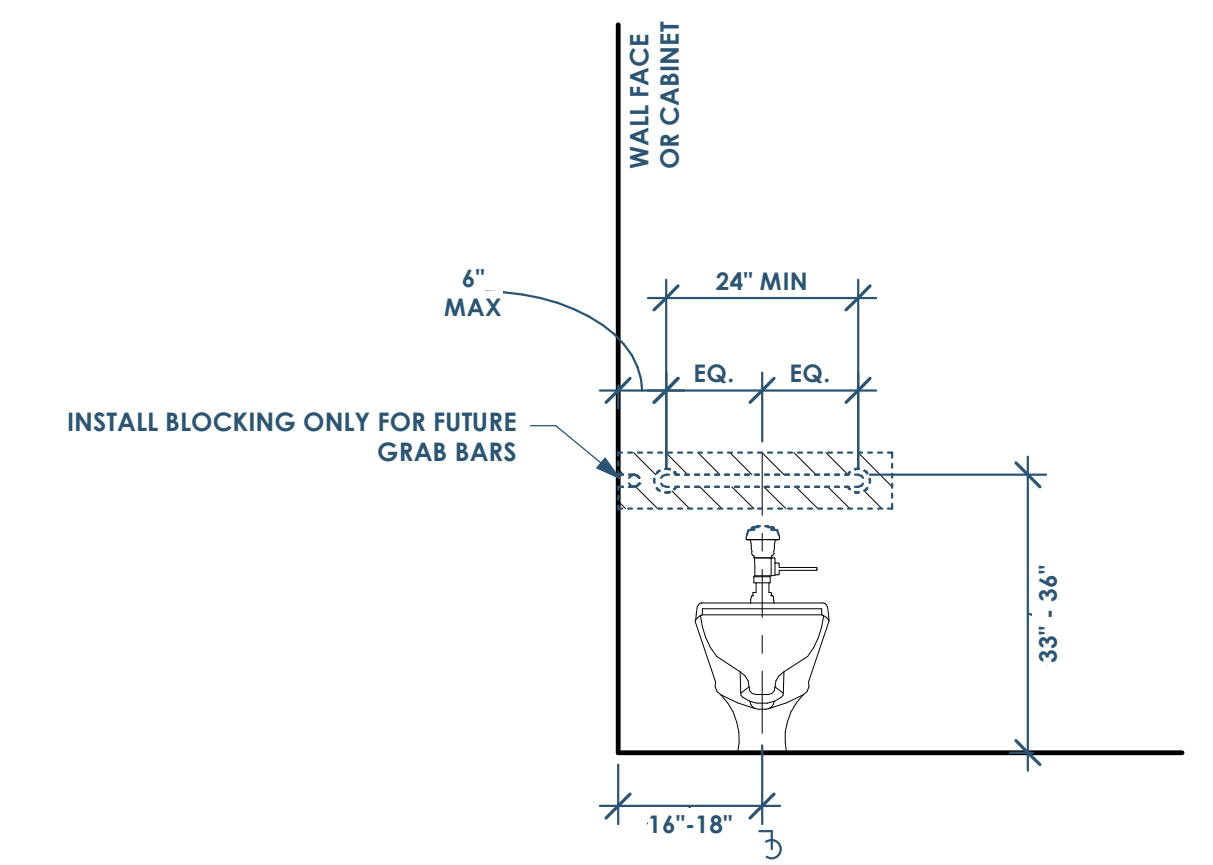

3B ADA - TYPE B - WATER CLOSET - FRONT
1/2" = 1'-0"

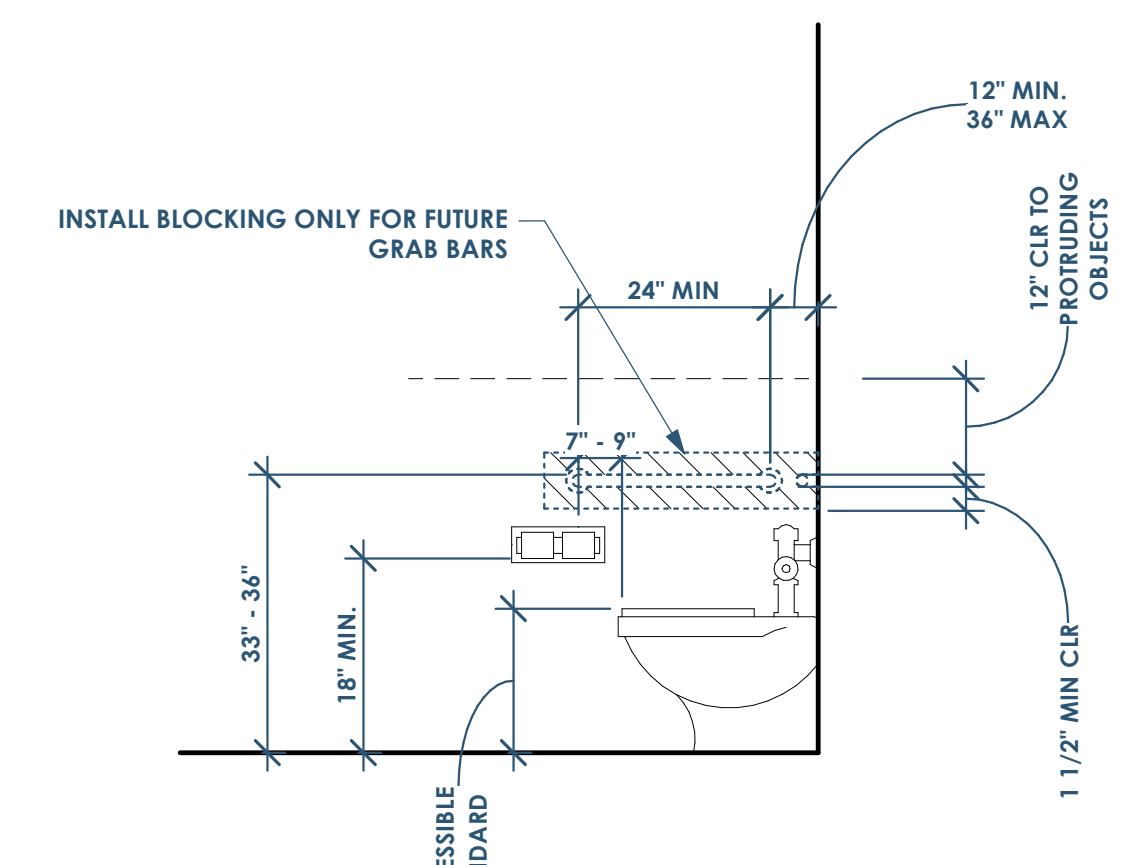

4B ADA - TYPE B - WATER CLOSET - SIDE
1/2" = 1'-0"

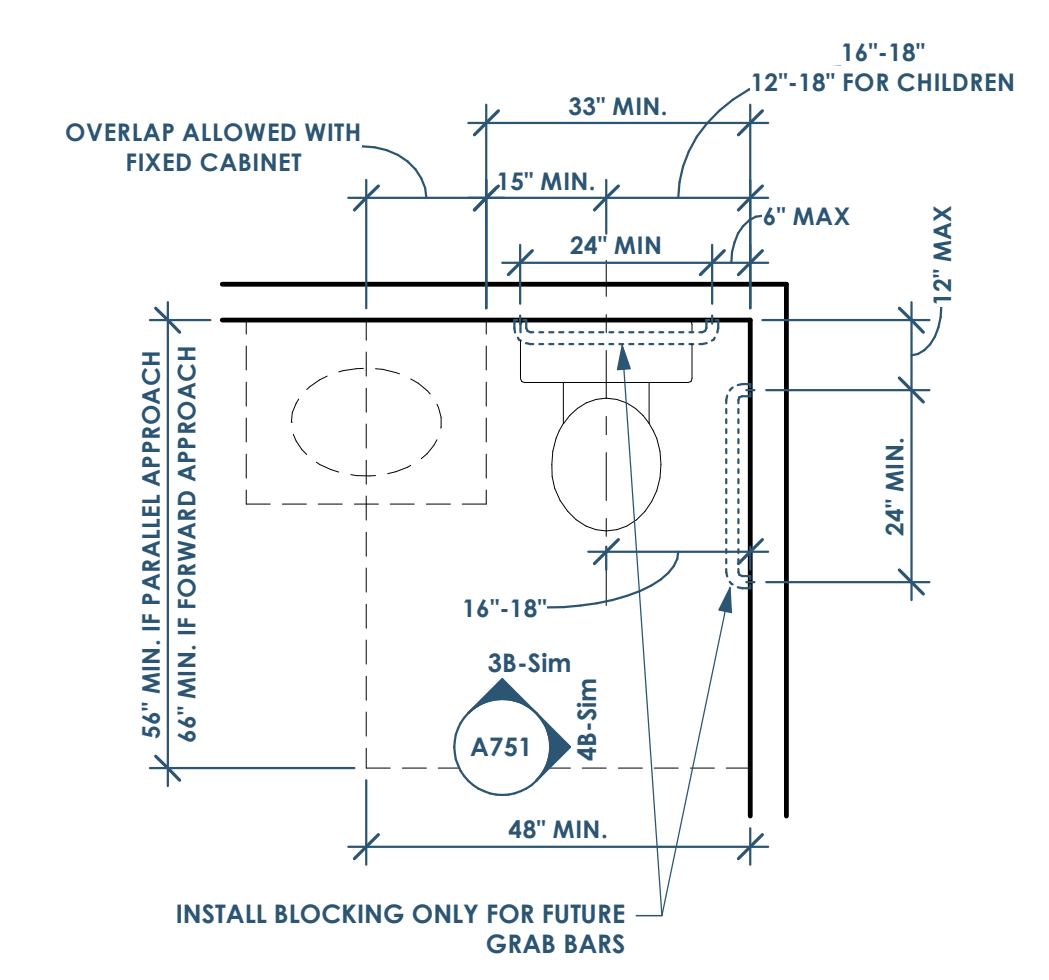

5B ADA - TYPE B - WATER CLOSET - FLOOR PLAN
1/2" = 1'-0"

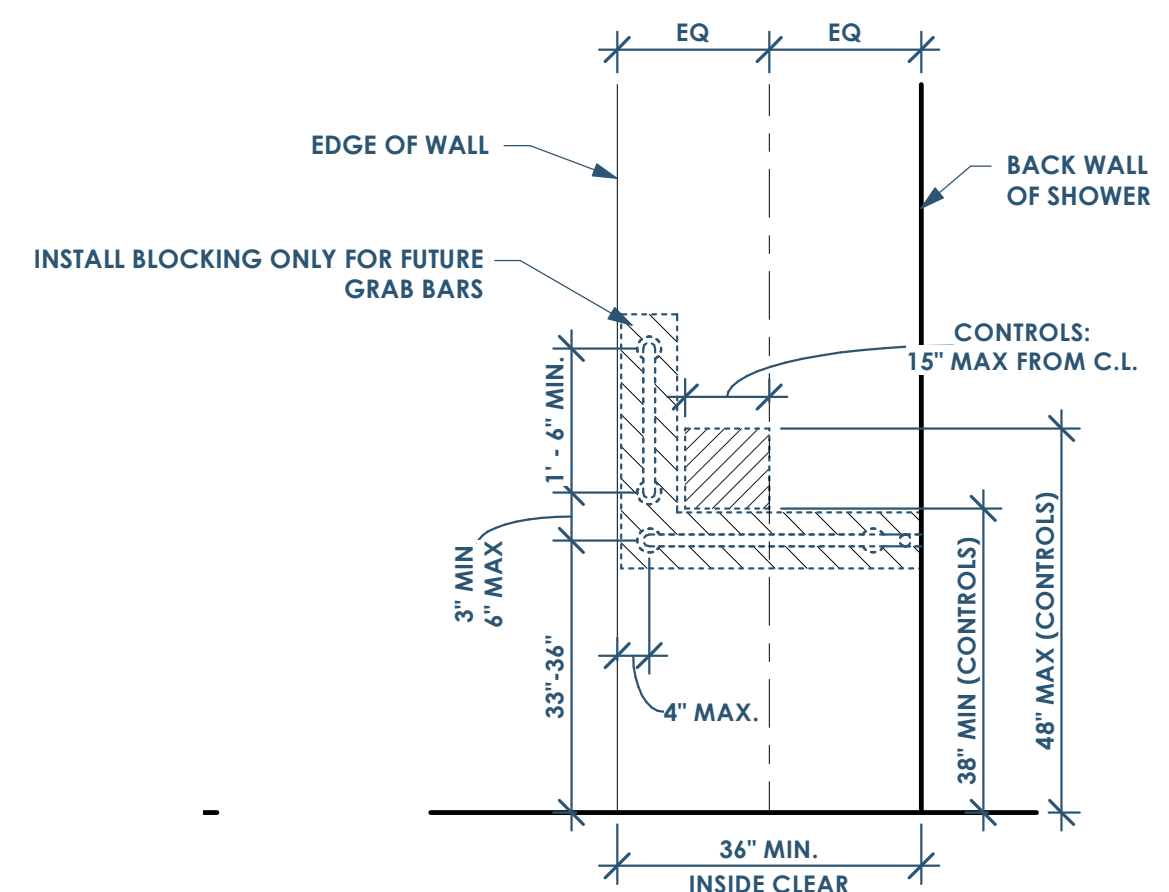

5A ADA - TYPE A & B - SHOWER - SIDE
1/2" = 1'-0"

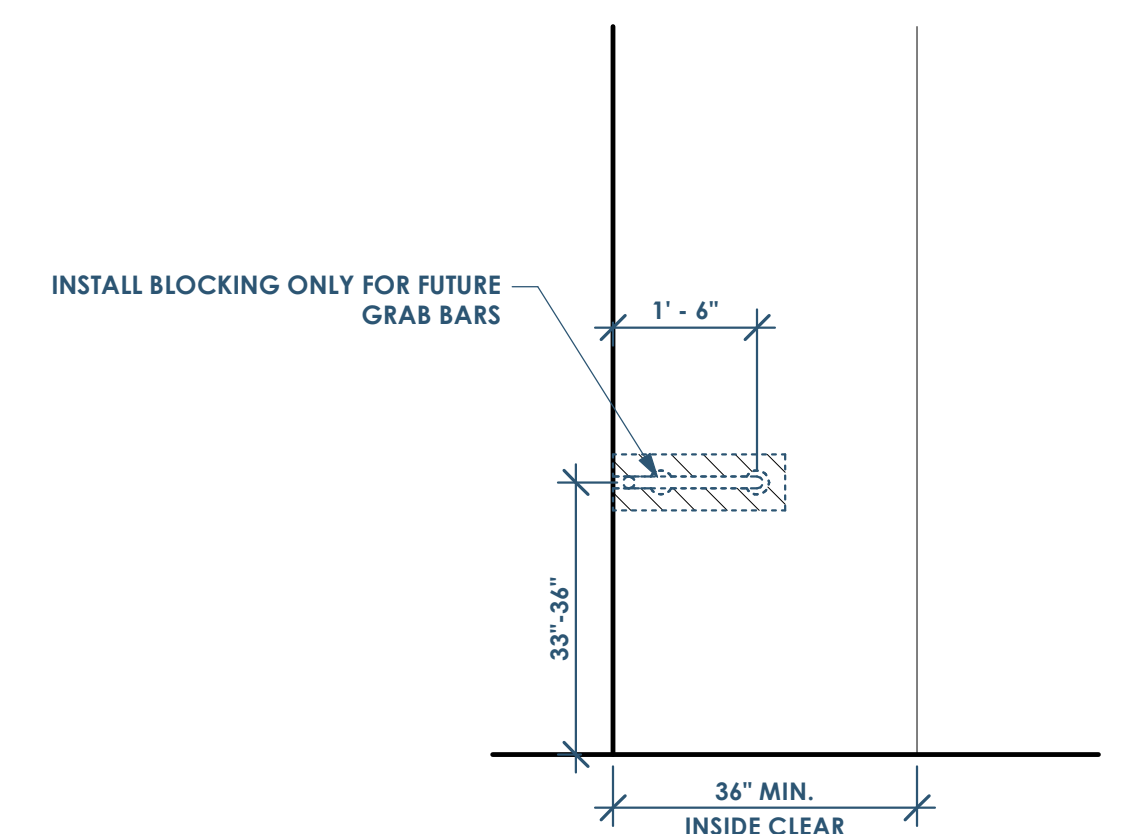

4A ADA - TYPE A & B - SHOWER - BACK
1/2" = 1'-0"

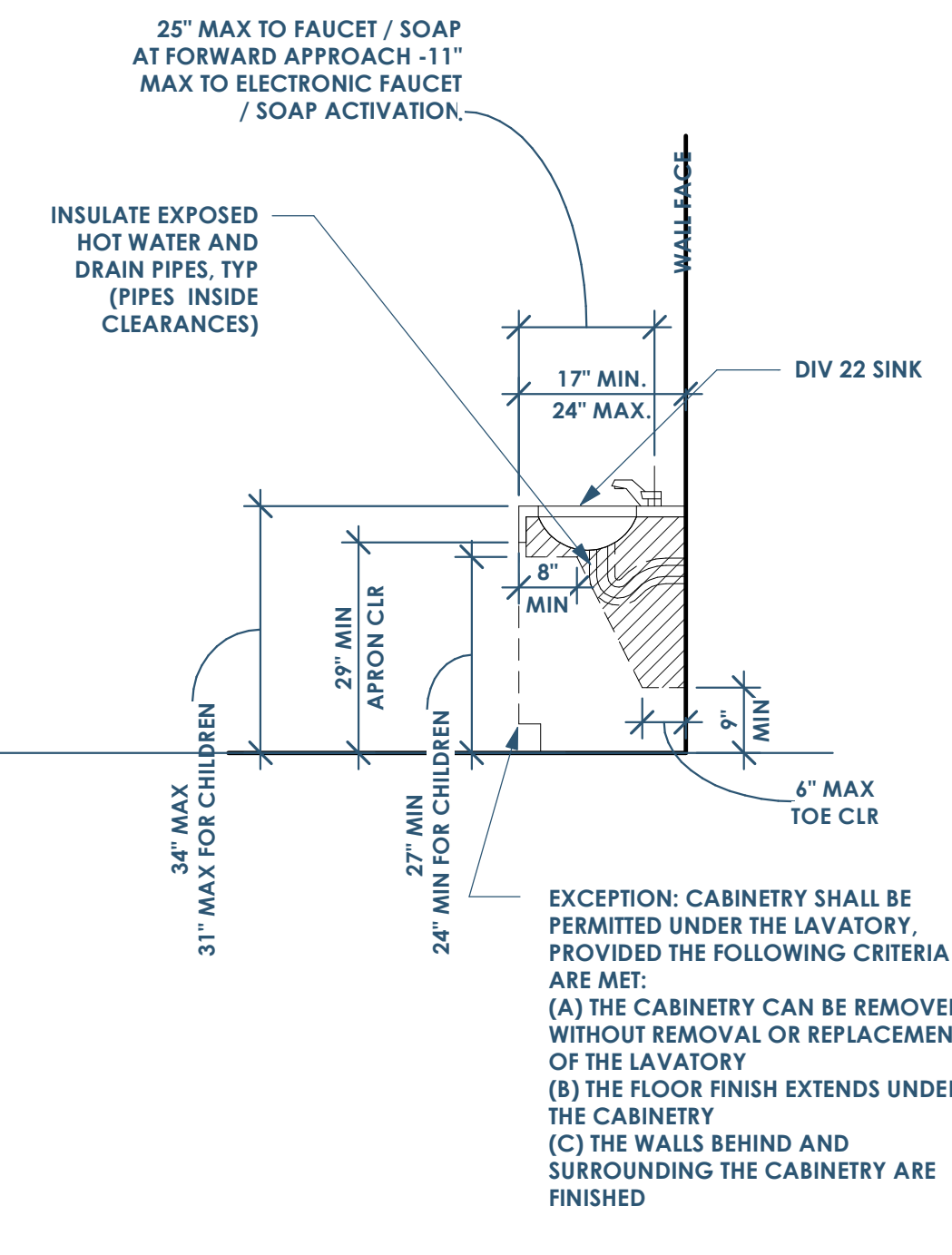

5D ADA - TYPE A - LAVATORY - SIDE (OR TYPE B FRONT APPROACH)
1/2" = 1'-0"

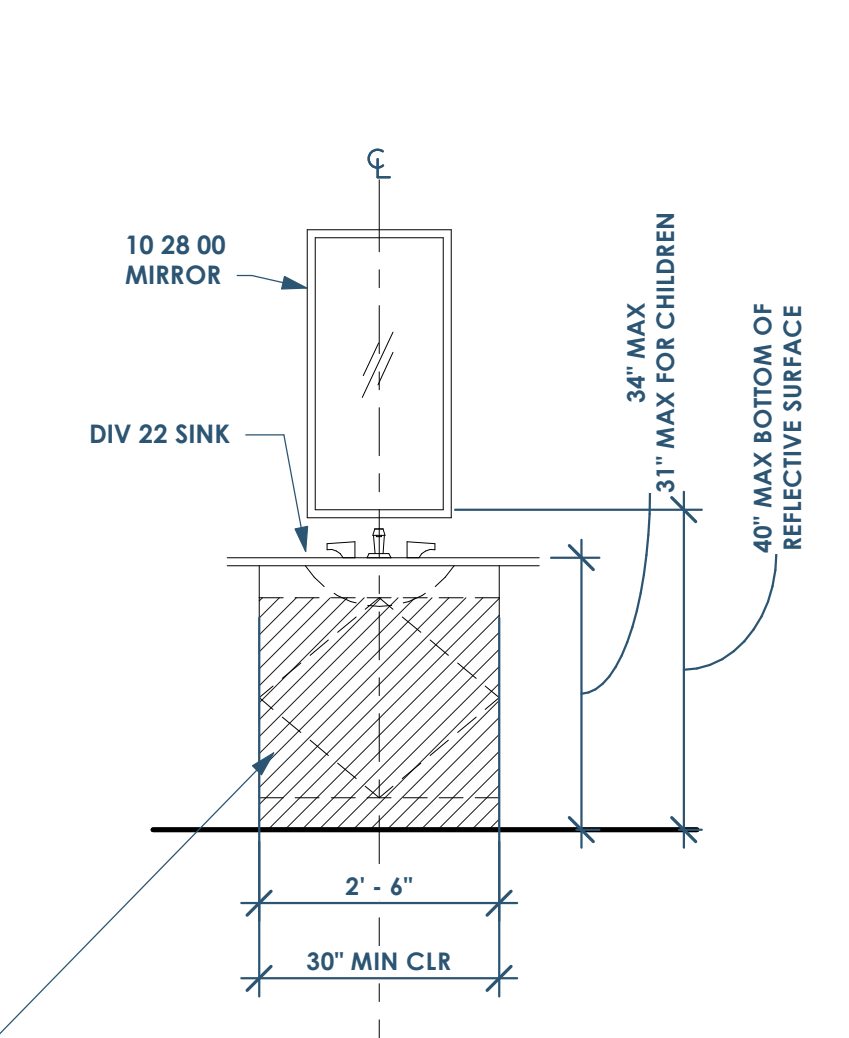

6D ADA - TYPE A - LAVATORY - FRONT (OR TYPE B FRONT APPROACH)
1/2" = 1'-0"

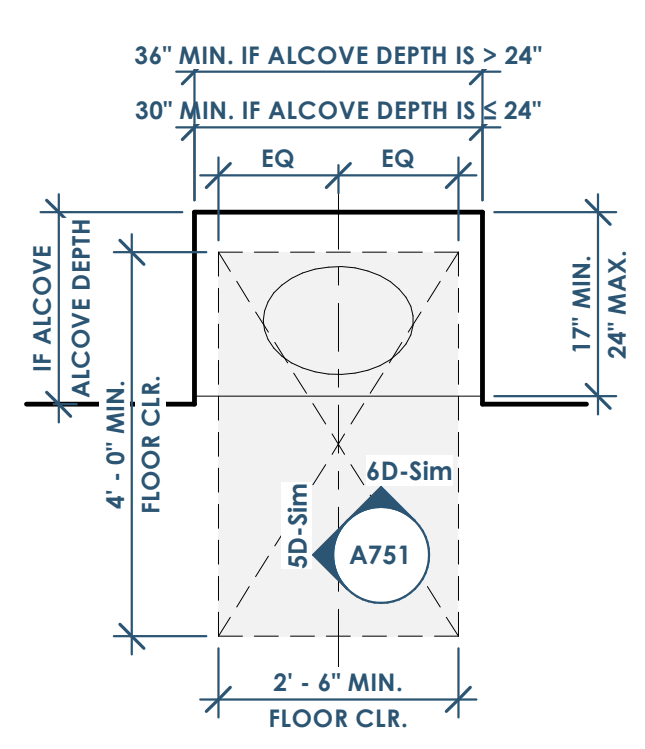

4C ADA - TYPE A - LAVATORY - PLAN
1/2" = 1'-0"

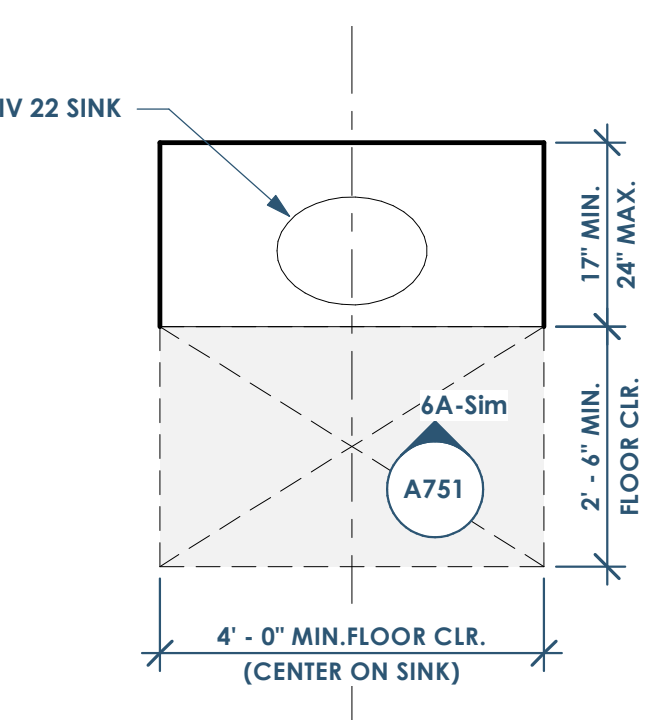

4B ADA - TYPE B - LAVATORY - PLAN
1/2" = 1'-0"

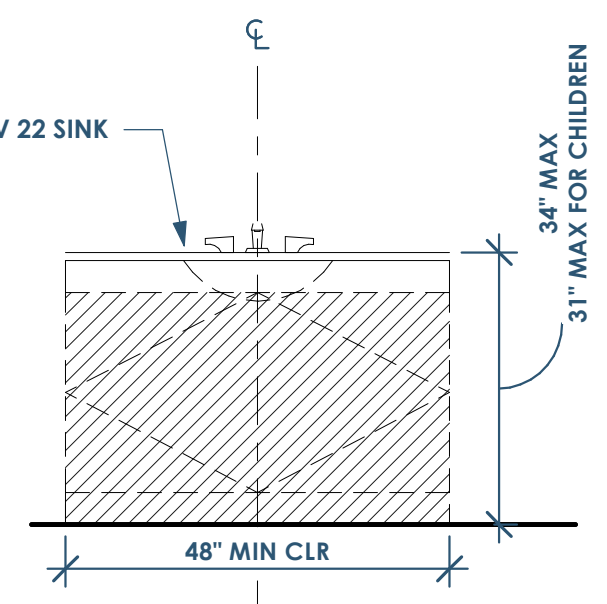

6A ADA - TYPE B - LAVATORY - FRONT
1/2" = 1'-0"

