PRELIMINARY -NOT FOR CONSTRUCTION

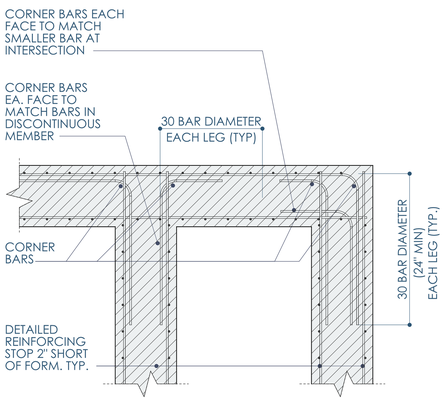

NOTES:
1. PROVIDE CORNER BARS TO MATCH SIZE AND LOCATION OF ALL HORIZONTAL GRADE BEAM AND WALL BARS EXCEPT HOOKED TOP AND BOTTOM BARS
2. CORNER BARS ARE NOT REQUIRED WHEN BEAM OR WALL BARS HAVE HOOKED ENDS. TURN HOOKS SIDEWAYS

TYPICAL DETAIL 1
NO SCALE

CORNER BARS AT WALL OR GRADE BEAM INTERSECTION

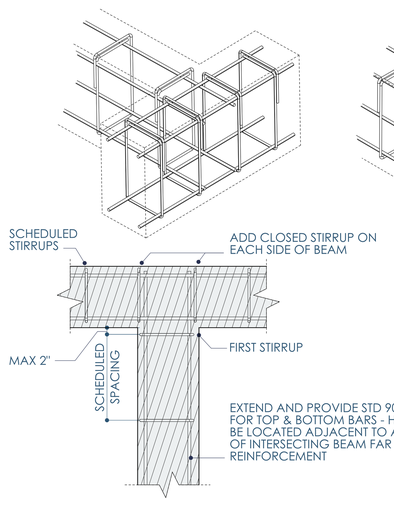

TYPICAL DETAIL 2
NO SCALE

BEAM REINFORCEMENT AT INTERSECTION

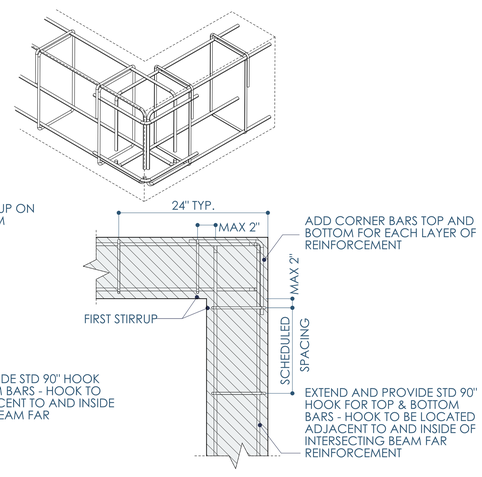

TYPICAL DETAIL 3
NO SCALE

BEAM REINFORCEMENT AT CORNER

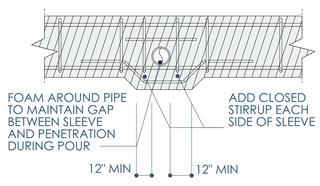

NOTES
1. PIPES MAY NOT BE PARALLEL TO BEAM FORMS
2. SLEEVE MAY BE OMITTED IF PIPE IS WRAPPED WITH 1/2" COMPRESSABLE MATERIAL
3. NOTIFY ENGINEER IF DETAIL CONDITIONS CANNOT BE MET

TYPICAL DETAIL 4
NO SCALE

SLEEVE THROUGH GRADE BEAM

Owner:Renovation Wranglers
102 E 26th St
Bryan, TX 77803
Katieneason@me.com | 979.450.9969

Architect of Record:LKB Architecture
2929 Allen Pkwy Suite 200
Houston, TX 77019
lisa@lkbarchitecture.com | 713.425.3076

Structural: Dudley
6102 Imperial Loop Drive
College Station, TX 77845
(979) 777 0720

MEP: AMC Engineers
508 E Jackson St # 552
Burnet, TX 78611
info@amcengineers.com

Architect: OpeningDesign
17 S Fairchild | FL 7
Madison, WI 53703
ryan@openingdesign.com | 773.425.6456

This project, like most OpeningDesign's projects, is open source (Attribution-ShareAlike 4.0 International)—CC BY-SA 4.0)—freely available to any party for future use, assuming the terms such as Attribution and ShareAlike are honored.

Date	Description

TYPICAL DETAILS
101 W 33RD STREET - BRYAN, TX 77803

A90

D:\Dropbox\GRLab\101_W_33rd_St\Models and CAD\101_W_33rd_St_Units.rvt
4/1/2022 10:29:22 AM